

Hales Corners Fire Department



Bobby Chase completes Eagle Scout project for the Hales Corners Fire Department

2016 Annual Report

Table of Contents

| | |
|---|----|
| Letter from the Fire Chief..... | 3 |
| 2016 Police and Fire Commissioners and Board of Trustees..... | 4 |
| Hales Corners Fire Department Organizational Chart..... | 5 |
| Personnel Roster with Years of Service..... | 6 |
| Retirements and Resignations..... | 7 |
| Budget..... | 8 |
| Five Year Run Volume Comparison..... | 9 |
| Incident Types | 10 |
| Incidents by Alarm Time..... | 14 |
| Number of Calls by Hour and Month | 15 |
| Mutual Aid Alarms..... | 16 |
| EMS Summary..... | 17 |
| Calls by Age and Transport Destination..... | 18 |
| Fire Inspection and Code Enforcement..... | 20 |
| Plan Review..... | 20 |
| Fire Prevention and Public Education..... | 21 |
| Training and Education | 23 |
| Fleet Inventory..... | 26 |
| Firefighter Creed..... | 27 |

Honorable Village President
Board of Trustees
Members of the Police and Fire Commission
Village Administrator

On behalf of the men and women of the Hales Corners Fire Department, it is my pleasure to present the 2016 Hales Corners Fire Department Annual Report.

The Hales Corners Fire Chief and the Greendale Fire Chief along with the respective Village Administrators have agreed to a written contract in which The Village of Hales Corners will share the Greendale Fire Department paramedic provider license. The communities of Hales Corners and Greendale desire, for the mutual benefit of their citizens, entered into an Agreement for the creation, planning, and implementation of a joint paramedic program throughout both communities.

In order to increase efficiencies and safety to Hales Corners and Greendale citizens and members of both fire departments; a trial for shared response program began in 2015. Personnel from both departments and resources will respond together automatically for certain emergency scenes when additional personnel power will provide efficiencies and a safer environment or emergency scene. There are several emergency situations and scenes where we could perform more efficiently and safely. These include but are not limited to fire alarms, fire investigations, and automobile accidents. Each department has created a response matrix. The trial shared response was extremely successful and will continue in the future years as routine responses.

In the latter part of 2016, I have been requested by the Village Board to develop a cost neutral plan for the addition of one full-time person in 2017. This plan would add one fulltime personnel ensuring an officer is on-duty for the various shifts. Funds would be moved from temporary salary along with cost reduction. To achieve cost reduction the number of part-time personnel is being reduced. The reduction of personnel reduces the number of EMT- Advanced refreshers, physicals, turn-out gear, on and off duty training, utilizing DPW personnel, and officer weekend stipend. The Fire Chief has begun to work on a proposal and will submit to the village board. With this proposal moving forward December 31, 2016 the village Department of Public Works employees stopped responding to the fire department.

The Hales Corners Fire Department, through its highly trained and dedicated employees, strives to deliver the highest quality fire protection and emergency medical services in the most cost effective manner through quality fire prevention, suppression, and emergency medical services delivery, with the utmost regard for the safety of its citizens, visitors, and employees. We are very grateful for the continued support from our community, village administration, other village departments, and elected officials; without your support, meeting our mission would not be possible.

Respectfully Submitted

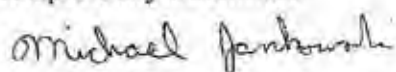

Fire Chief Michael A. Jankowski, B.S., EFO, CFO

2016 Police and Fire Commissioners

James Gilboy

Sandy Sannes

Thomas Smyczek

Thomas Sobocinski

Ian Thompson

Mary Bennett –Village Board of Trustees Liaison

2016 Board of Trustees

Robert G. Ruesch – President

Mary Bennett – Trustee

Daniel Besson – Trustee

Kenneth Meleski – Trustee

Donald Schwartz – Trustee

Marjorie Stahl – Trustee

Linda Teschendorf - Trustee

**Hales Corners Fire Department
Organizational Chart**

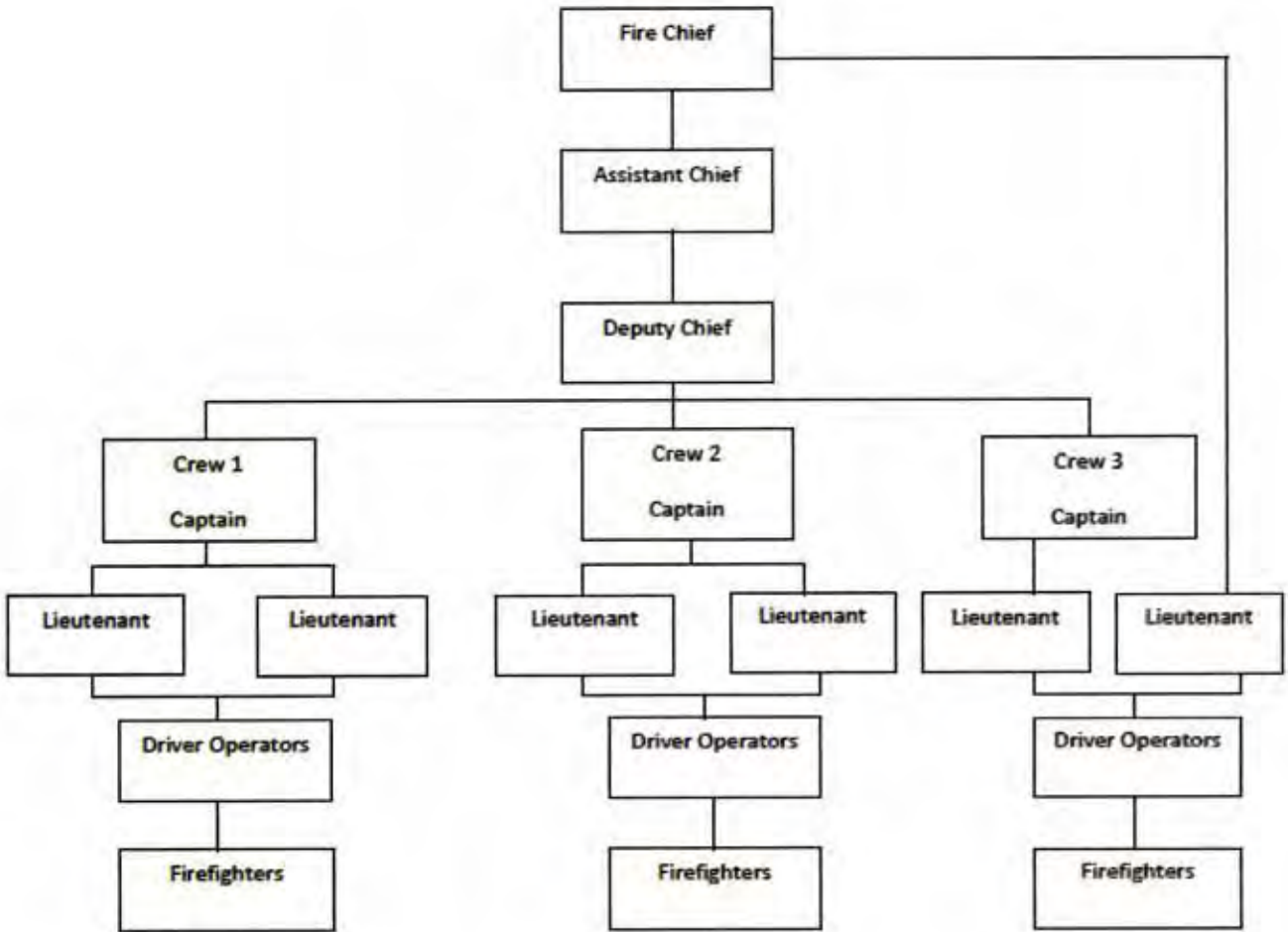

Hales Corners Fire Department 2016 Personnel Roster

| Name | Rank | Hire Date | Years of Service |
|----------------------|--------------------------|------------------|-------------------------|
| Michael A. Jankowski | Fire Chief | 01/08/2007 | 9 |
| Peter R. Jaskulski | Assistant Chief | 04/27/1981 | 36 |
| Martin E. Freibergs | Deputy Chief | 08/03/1991 | 26 |
| Phillip F. Pratt | Captain | 09/18/2000 | 16 |
| Wes V. Guajardo | Captain | 01/30/2006 | 10 |
| Zachary Menden | Captain | 07/09/2012 | 4 |
| Troy Dornack | Captain | 01/07/2011 | 5 |
| Jamie Roeder | Lieutenant | 02/19/2013 | 3 |
| Gary Herkert | Lieutenant | 02/19/2013 | 3 |
| Alex Eversum | Driver Operator | 01/07/2011 | 5 |
| Shawn P. Ganser | Driver Operator | 01/14/2008 | 8 |
| Andrew Eigenberger | Acting Driver Operator | 07/03/2012 | 4 |
| Kory Wendt | Firefighter | 02/19/2013 | 3 |
| Sarah Kastern | Firefighter | 02/19/2013 | 3 |
| Daniel Voltner | Firefighter | 07/02/2013 | 3 |
| Mark Witt | Firefighter | 07/02/2013 | 3 |
| Noemi Barinaga | Firefighter | 10/27/2013 | 3 |
| Sara Genske | Firefighter | 06/23/2014 | 2 |
| Jeffrey Sczerzen | Firefighter | 06/23/2014 | 2 |
| Joel Kramschuster | Firefighter | 03/02/2015 | 1 |
| Andrew Brooks | Firefighter | 03/02/2015 | 1 |
| Richard Miller | Firefighter | 03/02/2015 | 1 |
| Philip Bishop | Firefighter | 10/05/2015 | 1 |
| Sean Gelles | Firefighter | 10/05/2015 | 1 |
| Joel Theder | Firefighter | 10/05/2015 | 1 |
| Jeremy Tietyen | Firefighter | 10/05/2015 | 1 |
| Gregory Barnowski | Probationary Firefighter | 08/15/2016 | 1 |
| Joseph Gabriel | Probationary Firefighter | 08/15/2016 | 1 |
| Nicole McInnes | Probationary Firefighter | 08/15/2016 | 1 |
| Luke Nault | Probationary Firefighter | 08/15/2016 | 1 |

2016 Retirements and Resignations

| Name | Rank | Hire Date | Resignation- Retirement Date | Years of Service |
|------------------------|-----------------------------|------------------|---|-----------------------------|
| David Bermudez | Firefighter | 03/02/2015 | 10/24/2016 | 2 |
| Christopher Birmingham | Firefighter | 12/01/2011 | 01/26/2016 | 5 |
| Joshua Castelli | Firefighter | 03/02/2015 | 03/11/2016 | 1 |
| Heather A. Conway | Firefighter | 07/10/06 | 04/30/2016 | 9 |
| Lucas Cummings | Firefighter | 06/23/2014 | 11/01/2016 | 2 |
| Adam Bucher | Lieutenant | 01/01/2011 | 05/06/2016 | 5 |
| Kevin Hardy | Firefighter | 06/23/2014 | 10/14/2016 | 2 |
| Joseph Klotka | Firefighter | 03/02/2015 | 09/26/2016 | 2 |
| Matthew E. Napreilla | Firefighter | 05/11/09 | 06/17/2016 | 6 |
| Jonathon McCray | Firefighter | 03/02/2015 | 09/30/2016 | 2 |
| Andrew Matias | Firefighter | 02/08/2013 | 08/08/2016 | 3 |
| Justin Przeracki | Firefighter | 07/02/2013 | 08/19/2016 | 3 |
| Sara Genske | Firefighter | 06/23/2014 | 06/27/2016 | 2 |
| Benjamin Reuteler | Firefighter | 10/27/2013 | 08/01/2016 | 3 |
| Eric Saidler | Lieutenant | 04/10/2006 | 10/09/2016 | 10 |
| Mark Sheremeta | Firefighter | 10/27/2013 | 12/01/2016 | 3 |
| Roy Stollenwerk | Captain | 11/01/1983 | 01/15/2016 | 33 |
| Daniel Szentes | Probationary Firefighter | 03/02/2015 | 09/13/2016 | 1 |
| Alexander Szewczyk | Firefighter | 03/02/2015 | 09/01/2016 | 1 |
| Aaron Turcotte | Firefighter | 06/23/2014 | 08/31/2016 | 2 |

2016 Budget

| Account | 2016 Budget | Expenditures |
|-------------------------------|-------------------|-------------------|
| Postage | 550.00 | 334.50 |
| Office Supplies | 1,900.00 | 749.79 |
| Fuels/Lubricants | 12,500.00 | 4,877.80 |
| Equipment Repairs | 20,000.00 | 18,451.95 |
| New Equip/Tools | 4,000.00 | 3,849.81 |
| Telephone | 5,000.00 | 2,749.54 |
| Dues/Publications | 3,500.00 | 7,167.01 |
| Conf/Training | 6,000.00 | 2,978.50 |
| Auto Allowance | 100.00 | 0.00 |
| Utilities | 23,000.00 | 11,829.24 |
| Building Maintenance | 6,000.00 | 1,865.68 |
| Radio Comm Repair/Maint. | 6,000.00 | 1,177.10 |
| Contr Serv Programming | 3,700.00 | 648.00 |
| Contr Serv Medical | 7,500.00 | 2,356.00 |
| Contr Serv Amb Billing | 15,000.00 | 10,700.06 |
| Medical Supplies | 10,500.00 | 8,404.92 |
| Fire Equipment Supplies | 7,000.00 | 2,366.72 |
| Photo Copier | 200.00 | 187.78 |
| Computer Maintenance Supply | 3,500.00 | 2,917.12 |
| Building Maint. - Projects | 2,000 | 3,995.00 |
| P&F Comm - Recruitment | 1,000.00 | 319.65 |
| Transfer to Equip Replacement | 19,000.00 | 19,000.00 |
| Hazardous Materials Program | 3,600.00 | 2,791.96 |
| Unclassified | 1,500.00 | 1,500.00 |
| Salaries - Permanent | 194,907.00 | 123,787.06 |
| Salaries - Temporary | 399,000.00 | 250,290.51 |
| Holiday Pay | 8,241.00 | 3,278.08 |
| Sick Pay | 0.00 | 7,858.72 |
| Vacation Pay | 12,444.00 | 9,173.55 |
| FICA | 47,179.00 | 31,269.31 |
| WRS | 33,984.00 | 18,639.64 |
| Life/STD | 1,200.00 | 679.10 |
| Health/Dental | 64,000.00 | 49,496.70 |
| Uniform | 11,000.00 | 9,028.95 |
| WRS Equalization | 1,000.00 | 0.0 |
| Employee Recognition | 1,750.00 | 1,750.00 |
| Total | 937,755.00 | 906,386.65 |

| Revenue | 2016 Budgeted | Amt. Received |
|-----------------------|-------------------|-------------------|
| 2% Dues Reimbursement | 23,800.00 | 26,162.73 |
| Highway Response Fees | 15,000.00 | 11,183.35 |
| Inspection Fees | 18,000.00 | 16,814.30 |
| Ambulance Fees | 215,000.00 | 230,431.37 |
| FD Permit | 1,700.00 | 2,671.00 |
| Total | 273,500.00 | 287,262.75 |

5 Year Total Run Volume Comparison

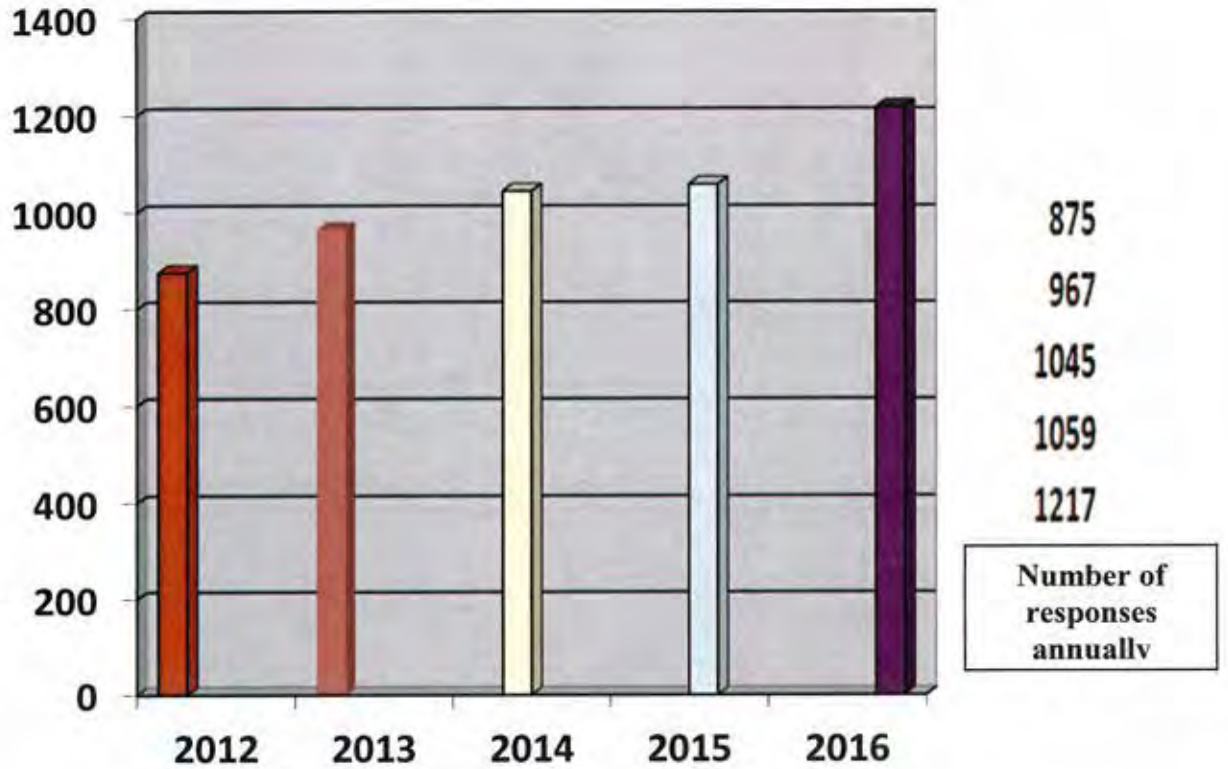

Incident Type Summary
Alarm Date Between {01/01/2016} And {12/31/2016}

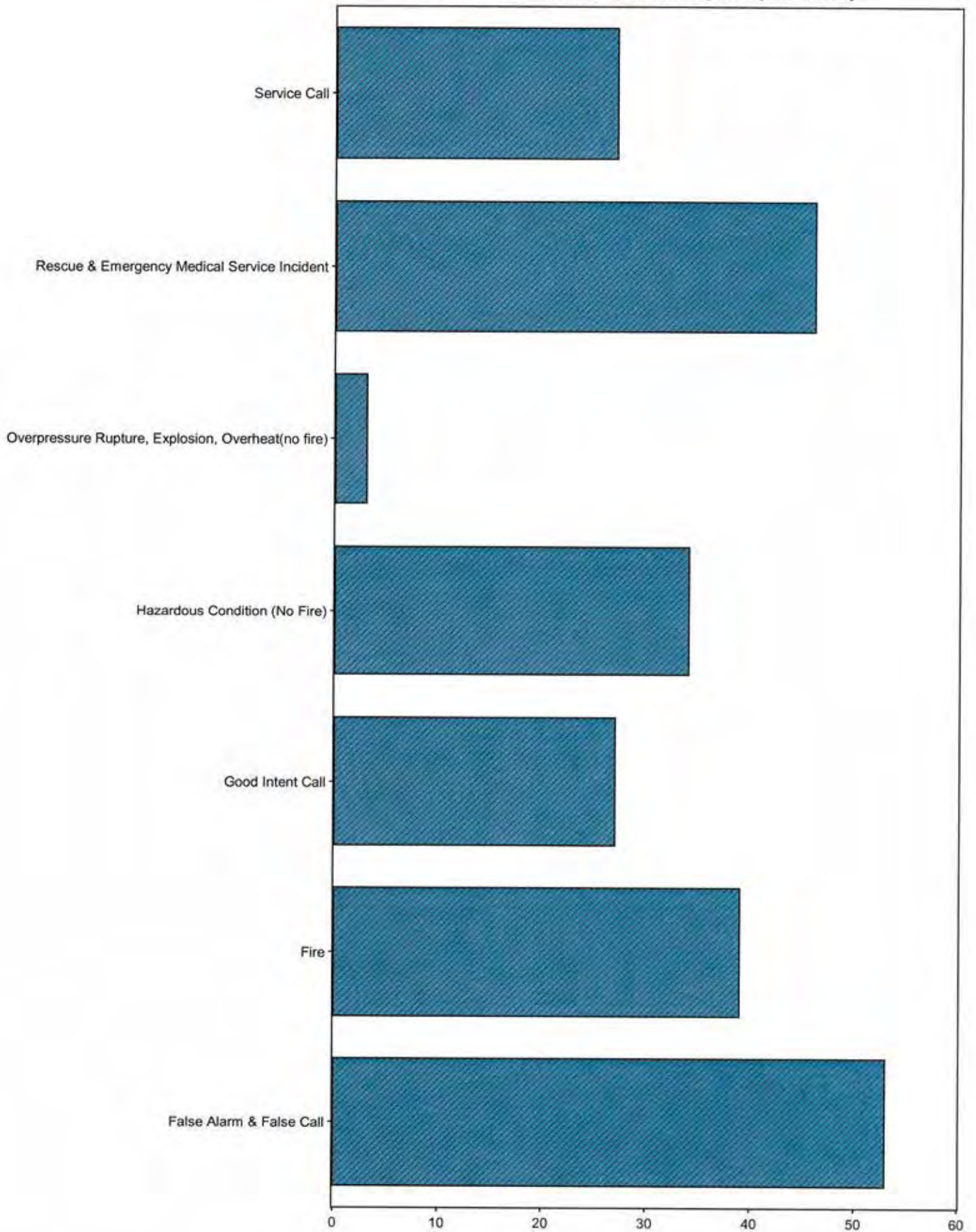

Hales Corners Fire Department

Village Incident Type Report - In Village

Alarm Date Between {01/01/2016} And {12/31/2016}
and District <> "10 "

| Incident Type | Count | Pct of Incidents | Total Est Loss | Pct of Losses |
|---|-----------|------------------|------------------|---------------|
| 1 Fire | | | | |
| 111 Building fire | 4 | 2.33% | \$400,200 | 91.39% |
| 113 Cooking fire, confined to container | 4 | 2.33% | \$35,495 | 8.10% |
| 131 Passenger vehicle fire | 2 | 1.16% | \$0 | 0.00% |
| 142 Brush or brush-and-grass mixture fire | 3 | 1.75% | \$1,000 | 0.22% |
| 151 Outside rubbish, trash or waste fire | 1 | 0.58% | \$0 | 0.00% |
| 154 Dumpster or other outside trash receptacle | 1 | 0.58% | \$200 | 0.04% |
| 162 Outside equipment fire | 1 | 0.58% | \$0 | 0.00% |
| | 16 | 9.35% | \$436,895 | 99.77% |
| 2 Overpressure Rupture, Explosion, Overheat(no fire) | | | | |
| 251 Excessive heat, scorch burns with no | 3 | 1.75% | \$0 | 0.00% |
| | 3 | 1.75% | \$0 | 0.00% |
| 3 Rescue & Emergency Medical Service Incident | | | | |
| 322 Motor vehicle accident with injuries | 34 | 19.88% | \$0 | 0.00% |
| 323 Motor vehicle/pedestrian accident (MV Ped) | 3 | 1.75% | \$0 | 0.00% |
| 324 Motor Vehicle Accident with no injuries | 4 | 2.33% | \$0 | 0.00% |
| 341 Search for person on land | 1 | 0.58% | \$0 | 0.00% |
| | 42 | 24.56% | \$0 | 0.00% |
| 4 Hazardous Condition (No Fire) | | | | |
| 400 Hazardous condition, Other | 2 | 1.16% | \$0 | 0.00% |
| 411 Gasoline or other flammable liquid spill | 2 | 1.16% | \$0 | 0.00% |
| 412 Gas leak (natural gas or LPG) | 7 | 4.09% | \$0 | 0.00% |
| 413 Oil or other combustible liquid spill | 2 | 1.16% | \$0 | 0.00% |
| 421 Chemical hazard (no spill or leak) | 1 | 0.58% | \$0 | 0.00% |
| 424 Carbon monoxide incident | 5 | 2.92% | \$0 | 0.00% |
| 440 Electrical wiring/equipment problem, Other | 3 | 1.75% | \$0 | 0.00% |
| 442 Overheated motor | 1 | 0.58% | \$0 | 0.00% |
| 444 Power line down | 4 | 2.33% | \$0 | 0.00% |
| 445 Arcing, shorted electrical equipment | 2 | 1.16% | \$0 | 0.00% |
| 460 Accident, potential accident, Other | 1 | 0.58% | \$0 | 0.00% |
| 463 Vehicle accident, general cleanup | 3 | 1.75% | \$0 | 0.00% |
| | 33 | 19.29% | \$0 | 0.00% |
| 5 Service Call | | | | |
| 500 Service Call, other | 4 | 2.33% | \$0 | 0.00% |

Hales Corners Fire Department

Village Incident Type Report - In Village

Alarm Date Between {01/01/2016} And {12/31/2016}
and District <> "10 "

| Incident Type | Count | Pct of Incidents | Total Est Loss | Pct of Losses |
|--|-----------|------------------|----------------|---------------|
| 5 Service Call | | | | |
| 522 Water or steam leak | 4 | 2.33% | \$1,000 | 0.22% |
| 531 Smoke or odor removal | 9 | 5.26% | \$0 | 0.00% |
| 542 Animal rescue | 2 | 1.16% | \$0 | 0.00% |
| 551 Assist police or other governmental agency | 3 | 1.75% | \$0 | 0.00% |
| 553 Public service | 1 | 0.58% | \$0 | 0.00% |
| 561 Unauthorized burning | 3 | 1.75% | \$0 | 0.00% |
| 571 Cover assignment, standby, moveup | 1 | 0.58% | \$0 | 0.00% |
| | 27 | 15.78% | \$1,000 | 0.22% |
| 6 Good Intent Call | | | | |
| 611 Dispatched & cancelled en route | 1 | 0.58% | \$0 | 0.00% |
| 6112 Inadvertant CAD creation | 3 | 1.75% | \$0 | 0.00% |
| 651 Smoke scare, odor of smoke | 1 | 0.58% | \$0 | 0.00% |
| 652 Steam, vapor, fog or dust thought to be | 1 | 0.58% | \$0 | 0.00% |
| | 6 | 3.50% | \$0 | 0.00% |
| 7 False Alarm & False Call | | | | |
| 700 False alarm or false call, Other | 6 | 3.50% | \$0 | 0.00% |
| 730 System malfunction, Other | 1 | 0.58% | \$0 | 0.00% |
| 733 Smoke detector activation due to | 7 | 4.09% | \$0 | 0.00% |
| 735 Alarm system sounded due to malfunction | 4 | 2.33% | \$0 | 0.00% |
| 736 CO detector activation due to malfunction | 2 | 1.16% | \$0 | 0.00% |
| 741 Sprinkler activation, no fire - | 1 | 0.58% | \$0 | 0.00% |
| 743 Smoke detector activation, no fire - | 4 | 2.33% | \$0 | 0.00% |
| 744 Detector activation, no fire - | 4 | 2.33% | \$0 | 0.00% |
| 745 Alarm system activation, no fire - | 13 | 7.60% | \$0 | 0.00% |
| 746 Carbon monoxide detector activation, no CO | 2 | 1.16% | \$0 | 0.00% |
| | 44 | 25.73% | \$0 | 0.00% |

Total Incident Count: 171

Total Est Loss:

\$437,895

Hales Corners Fire Department

Alarm Time Analysis

Alarm Date Between {01/01/2016} And {12/31/2016}

| Alarm Hour | Count | Percent |
|------------|-------|---------|
| 00:00 | 8 | 3.49% |
| 01:00 | 5 | 2.18% |
| 02:00 | 2 | 0.87% |
| 03:00 | 2 | 0.87% |
| 04:00 | 2 | 0.87% |
| 06:00 | 2 | 0.87% |
| 07:00 | 11 | 4.80% |
| 08:00 | 10 | 4.36% |
| 09:00 | 10 | 4.36% |
| 10:00 | 14 | 6.11% |
| 11:00 | 15 | 6.55% |
| 12:00 | 15 | 6.55% |
| 13:00 | 7 | 3.05% |
| 14:00 | 13 | 5.67% |
| 15:00 | 15 | 6.55% |
| 16:00 | 15 | 6.55% |
| 17:00 | 26 | 11.35% |
| 18:00 | 14 | 6.11% |
| 19:00 | 10 | 4.36% |
| 20:00 | 12 | 5.24% |
| 21:00 | 8 | 3.49% |
| 22:00 | 8 | 3.49% |
| 23:00 | 5 | 2.18% |

Fire vs EMS by Month
Fire Alarm Date Between {01/01/2016} And {12/31/2016}
EMS Alarm Date Between {01/01/2016} And {12/31/2016}

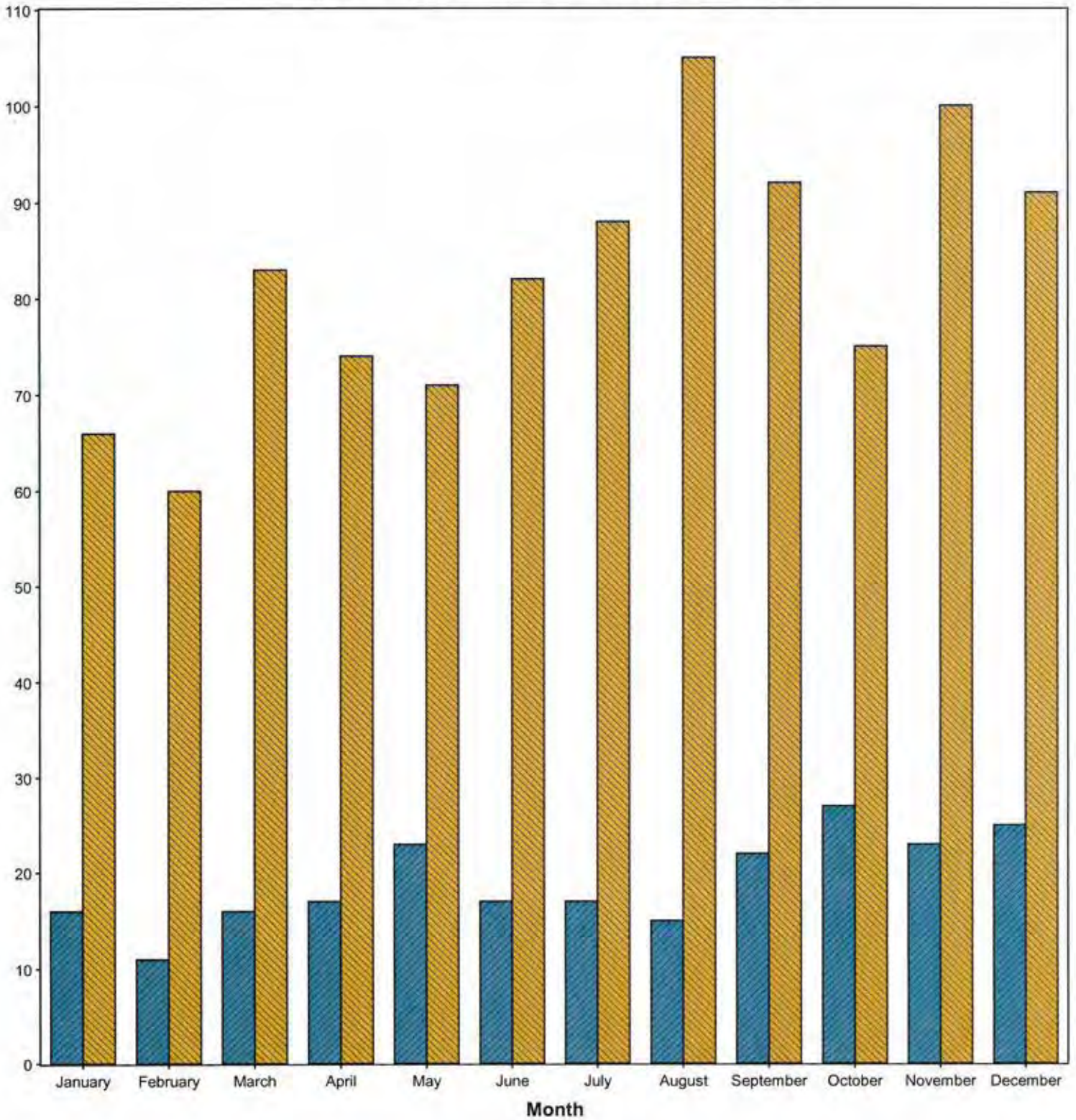

■ Fire Count
■ EMS Count

Count of Incidents by Alarm Hour
Alarm Date Between {01/01/2016} And {12/31/2016}

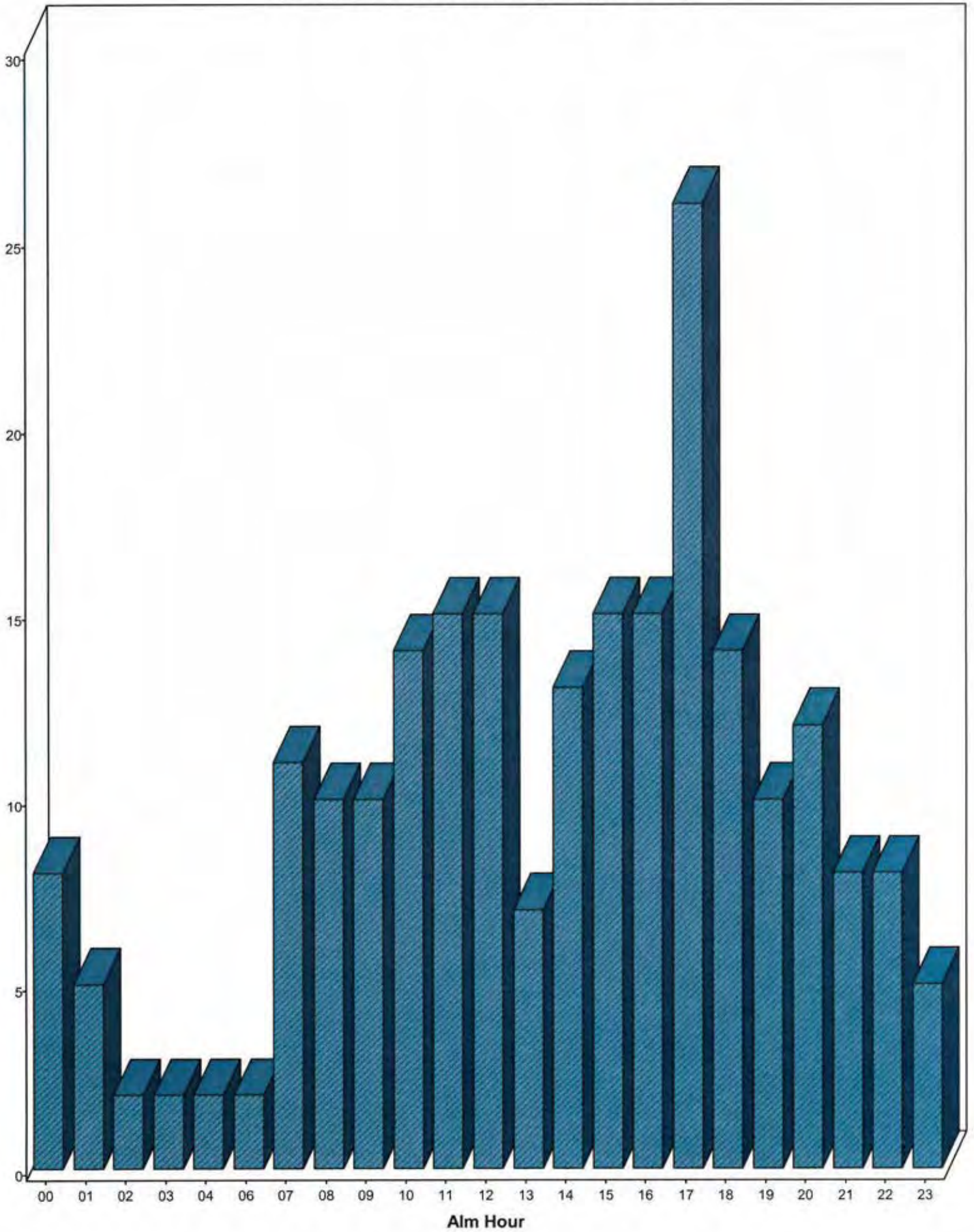

Hales Corners Fire Department

Incident Type Report (Summary) - Mutual Aid

**Alarm Date Between {01/01/2016} And {12/31/2016}
and District = "10 "**

| Incident Type | Count | Pct of Incidents | Total Est Loss | Pct of Losses |
|--|--------------|-------------------------|-----------------------|----------------------|
| 1 Fire | | | | |
| 100 Fire, Other | 1 | 1.72% | \$0 | 0.00% |
| 111 Building fire | 18 | 31.03% | \$0 | 0.00% |
| 113 Cooking fire, confined to container | 1 | 1.72% | \$0 | 0.00% |
| 114 Chimney or flue fire, confined to chimney | 1 | 1.72% | \$0 | 0.00% |
| 131 Passenger vehicle fire | 1 | 1.72% | \$0 | 0.00% |
| 154 Dumpster or other outside trash receptacle | 1 | 1.72% | \$0 | 0.00% |
| | 23 | 39.65% | \$0 | 0.00% |
| 3 Rescue & Emergency Medical Service Incident | | | | |
| 322 Motor vehicle accident with injuries | 3 | 5.17% | \$0 | 0.00% |
| 352 Extrication of victim(s) from vehicle | 1 | 1.72% | \$0 | 0.00% |
| | 4 | 6.89% | \$0 | 0.00% |
| 4 Hazardous Condition (No Fire) | | | | |
| 412 Gas Leak (natural gas or LPG) | 1 | 1.72% | \$0 | 0.00% |
| | 1 | 1.72% | \$0 | 0.00% |
| 6 Good Intent Call | | | | |
| 611 Dispatched & cancelled en route | 21 | 36.20% | \$0 | 0.00% |
| | 21 | 36.20% | \$0 | 0.00% |
| 7 False Alarm & False Call | | | | |
| 700 False alarm or false call, Other | 3 | 5.17% | \$0 | 0.00% |
| 730 System malfunction, Other | 1 | 1.72% | \$0 | 0.00% |
| 735 Alarm system sounded due to malfunction | 1 | 1.72% | \$0 | 0.00% |
| 736 CO detector activation due to malfunction | 1 | 1.72% | \$0 | 0.00% |
| 744 Detector activation, no fire - | 1 | 1.72% | \$0 | 0.00% |
| 745 Alarm system activation, no fire - | 1 | 1.72% | \$0 | 0.00% |
| 746 Carbon monoxide detector activation, no CO | 1 | 1.72% | \$0 | 0.00% |
| | 9 | 15.51% | \$0 | 0.00% |

Total Incident Count: 58

Total Est Loss: \$0

PFC Monthly EMS Report

| | Jan | Feb | Mar | Apr | May | Jun | Jul | Aug | Sept | Oct | Nov | Dec | Totals |
|-----------------------|-----|-----|-----|-----|-----|-----|-----|-----|------|-----|-----|-----|--------|
| Village EMS Responses | 67 | 57 | 78 | 70 | 62 | 69 | 76 | 88 | 78 | 77 | 87 | 79 | 888 |
| EMS Mutual Aid Given | 3 | 6 | 7 | 7 | 10 | 12 | 11 | 12 | 9 | 6 | 10 | 9 | 102 |

PFC Monthly EMS Report

| | Jan | Feb | Mar | Apr | May | Jun | Jul | Aug | Sept | Oct | Nov | Dec | Totals |
|---------------------------|-----|-----|-----|-----|-----|-----|-----|-----|------|-----|-----|-----|--------|
| HCFD BLS & ILS Transports | 41 | 36 | 45 | 47 | 31 | 45 | 40 | 47 | 39 | 37 | 40 | 47 | 495 |
| Paramedic Transports | 9 | 4 | 12 | 8 | 14 | 13 | 15 | 16 | 8 | 9 | 17 | 12 | 137 |
| No Transport Required | 20 | 23 | 28 | 22 | 27 | 23 | 32 | 37 | 40 | 37 | 40 | 29 | 358 |

PFC Monthly EMS Report

| | Jan | Feb | Mar | Apr | May | Jun | Jul | Aug | Sept | Oct | Nov | Dec | Totals |
|---|-----|-----|-----|-----|-----|-----|-----|-----|------|-----|-----|-----|--------|
| EMS Mutual Aid Rcvd - 10045 | | | | | | | | | | | | | |
| BLS Responses | 0 | 0 | 0 | 0 | 0 | 0 | 1 | 0 | 0 | 0 | 0 | 0 | 1 |
| BLS Transports | 0 | 0 | 0 | 0 | 0 | 0 | 0 | 0 | 0 | 0 | 0 | 0 | 0 |
| EMS Mutual Aid Rcvd - 10047 | | | | | | | | | | | | | |
| BLS Responses | 1 | 0 | 0 | 1 | 0 | 2 | 0 | 0 | 0 | 0 | 0 | 0 | 4 |
| BLS Transports | 1 | 0 | 0 | 0 | 0 | 1 | 0 | 0 | 0 | 0 | 0 | 0 | 2 |
| EMS Mutual Aid Rcvd - 10048 | | | | | | | | | | | | | |
| BLS Responses | 0 | 0 | 0 | 0 | 2 | 0 | 0 | 0 | 0 | 0 | 0 | 0 | 2 |
| BLS Transports | 0 | 0 | 0 | 0 | 0 | 0 | 0 | 0 | 0 | 0 | 0 | 0 | 0 |
| EMS Mutual Aid Rcvd - Franklin Fire Department | | | | | | | | | | | | | |
| BLS Responses | 0 | 1 | 2 | 0 | 1 | 1 | 1 | 2 | 1 | 1 | 1 | 4 | 15 |
| BLS Transports | 0 | 0 | 2 | 0 | 0 | 1 | 1 | 0 | 1 | 0 | 2 | 2 | 8 |
| EMS Mutual Aid Rcvd - Franklin Paramedic Unit | | | | | | | | | | | | | |
| ALS Responses | 3 | 3 | 7 | 6 | 7 | 8 | 8 | 10 | 2 | 6 | 9 | 5 | 74 |
| ALS Transports | 2 | 1 | 3 | 3 | 6 | 5 | 5 | 7 | 2 | 2 | 3 | 3 | 42 |
| EMS Mutual Aid Rcvd - Greendale Fire Department | | | | | | | | | | | | | |
| BLS Responses | 0 | 1 | 0 | 0 | 0 | 0 | 1 | 1 | 1 | 2 | 0 | 0 | 6 |
| BLS Transports | 0 | 0 | 0 | 0 | 0 | 0 | 0 | 0 | 0 | 0 | 0 | 0 | 0 |
| EMS Mutual Aid Rcvd - Greendale Paramedic Unit | | | | | | | | | | | | | |
| ALS Responses | 0 | 2 | 0 | 0 | 1 | 2 | 1 | 0 | 3 | 0 | 0 | 2 | 11 |
| ALS Transports | 0 | 0 | 0 | 0 | 0 | 0 | 0 | 0 | 0 | 0 | 0 | 1 | 1 |
| EMS Mutual Aid Rcvd - Greenfield Paramedic Unit | | | | | | | | | | | | | |
| ALS Responses | 0 | 1 | 0 | 0 | 0 | 0 | 0 | 0 | 0 | 0 | 0 | 0 | 1 |
| ALS Transports | 0 | 0 | 0 | 0 | 0 | 0 | 0 | 0 | 0 | 0 | 0 | 0 | 0 |
| EMS Mutual Aid Rcvd - New Berlin Fire Department | | | | | | | | | | | | | |
| BLS Responses | 0 | 0 | 0 | 0 | 0 | 0 | 0 | 0 | 0 | 1 | 0 | 0 | 1 |
| BLS Transports | 0 | 0 | 0 | 0 | 0 | 0 | 0 | 0 | 0 | 0 | 0 | 0 | 0 |
| EMS Mutual Aid Rcvd - Other Police Department | | | | | | | | | | | | | |
| BLS Responses | 0 | 0 | 1 | 0 | 1 | 0 | 1 | 0 | 1 | 0 | 0 | 0 | 4 |
| BLS Transports | 0 | 0 | 0 | 0 | 0 | 0 | 0 | 0 | 0 | 0 | 0 | 0 | 0 |
| ILS Transports | | | | | | | | | | | | | |
| | 13 | 10 | 12 | 15 | 9 | 13 | 16 | 22 | 20 | 14 | 13 | 16 | 173 |
| BLS Transports | | | | | | | | | | | | | |
| | 28 | 26 | 33 | 32 | 22 | 32 | 24 | 25 | 19 | 23 | 27 | 31 | 322 |



Average Patient Age by Gender
From 01/01/16 To 12/31/16
Report Printed On: 07/10/2017

| Years | | | | | | | | |
|--------------|------------|--------|------------|--------|----------|-------|------------|-------------|
| < 1 | 1 | 0.25% | 1 | 0.18% | 0 | 0.00% | 2 | 0.21% |
| 1 - 10 | 8 | 2.03% | 13 | 2.32% | 0 | 0.00% | 21 | 2.20% |
| 11 - 20 | 17 | 4.30% | 15 | 2.67% | 0 | 0.00% | 32 | 3.35% |
| 21 - 30 | 23 | 5.82% | 26 | 4.63% | 0 | 0.00% | 49 | 5.13% |
| 31 - 40 | 28 | 7.09% | 25 | 4.46% | 0 | 0.00% | 53 | 5.54% |
| 41 - 50 | 36 | 9.11% | 28 | 4.99% | 0 | 0.00% | 64 | 6.69% |
| 51 - 60 | 41 | 10.38% | 32 | 5.70% | 0 | 0.00% | 73 | 7.64% |
| 61 - 70 | 30 | 7.59% | 46 | 8.20% | 0 | 0.00% | 76 | 7.95% |
| 71 - 80 | 59 | 14.94% | 106 | 18.89% | 0 | 0.00% | 165 | 17.26% |
| 81 - 90 | 107 | 27.09% | 167 | 29.77% | 0 | 0.00% | 274 | 28.66% |
| 91 - 100 | 44 | 11.14% | 100 | 17.83% | 0 | 0.00% | 144 | 15.06% |
| > 100 | 1 | 0.25% | 2 | 0.36% | 0 | 0.00% | 3 | 0.31% |
| Total | 395 | | 561 | | 0 | | 956 | 100% |

Search Criteria

Dates From 01/01/2016 To 12/31/2016 (mm/dd/yyyy)
Service Hales Corners Fire Department
Staff All Active
Unit All
Call Sign All
Zone/District All
Type of Service Requested All
Patient Disposition All

Transported by Destination Report
 From 01/01/16 To 12/31/16

| Destination | Count | Percentage |
|--|------------|-------------|
| AURORA PSYCHIATRIC HOSPITAL | 1 | 0.10% |
| CHILD & ADOLESCENT TREATMENT CENTER-WATERTOWN PLNK | 3 | 0.30% |
| CLEMENT J ZABLOCKI VA MEDICAL CENTER | 13 | 1.31% |
| COLUMBIA HOSPITAL | 1 | 0.10% |
| COMMUNITY MEMORIAL HOSP - MENO FALLS | 1 | 0.10% |
| ELMBROOK MEMORIAL HOSPITAL | 2 | 0.20% |
| FROEDTERT MEMORIAL HOSPITAL | 101 | 10.20% |
| MILWAUKEE CHILDRENS HOSPITAL | 21 | 2.12% |
| MILWAUKEE COUNTY MEDICAL EXAMINER | 3 | 0.30% |
| NON-TRANSPORT | 308 | 31.11% |
| NOT APPLICABLE | 40 | 4.04% |
| Not Available | 1 | 0.10% |
| SELECT SPEC HOSP (ST LUKE'S CAMPUS) | 1 | 0.10% |
| ST FRANCIS HOSPITAL-MKE | 28 | 2.83% |
| ST LUKE'S HOSPITAL & MEDICAL CENTER - MKE | 223 | 22.53% |
| ST LUKE'S MED CTR-SOUTHSHORE | 1 | 0.10% |
| ST LUKES FRANKLIN HEALTH CARE | 1 | 0.10% |
| ST MARY'S HOSP OF MILWAUKEE | 1 | 0.10% |
| ST MARY'S HOSPITAL-OZAUKEE | 1 | 0.10% |
| WAUKESHA MEMORIAL HOSPITAL | 6 | 0.61% |
| WEST ALLIS MEMORIAL HOSPITAL | 157 | 15.86% |
| WHEATON FRANCISCAN HEALTHCARE - FRANKLIN | 54 | 5.45% |
| WISCONSIN HEART HOSPITAL | 1 | 0.10% |
| No Destination | 21 | 2.12% |
| Total | 990 | 100% |

Search Criteria

| | |
|----------------------------------|--|
| Dates | From 01/01/2016 To 12/31/2016 (mm/dd/yyyy) |
| Service | Hales Corners Fire Department |
| Staff | All Active |
| Unit | All |
| Call Sign | All |
| Zone/District | All |
| Type of Service Requested | All |
| Patient Disposition | All |

Fire Inspection and Code Enforcement

The Fire Inspection Division of the Hales Corners Fire Department is a vital part of Life/Safety, Fire/Safety, and Fire/Prevention. Our number one goal is make sure our community is safe. This is done by all our staff following our mission statement on every incident we respond to, and all our public relation actives throughout the community. All fire inspections are conducted two times in a calendar year. Some of the common fire code violations that are noticed are.

- ❖ Obstruction in exit passageways
- ❖ Illumination of exit sign
- ❖ Extinguisher maintenance
- ❖ Fire alarm system annual testing
- ❖ Sprinkler system annual testing
- ❖ Smoke detectors maintained
- ❖ Fire doors not closed
- ❖ Extension cords being used
- ❖ Missing electrical cover
- ❖ Electrical clearance

In 2016, the Inspection Division observed 551 fire code violations. This is an annual decrease from 2015, with 44% less violations. With the violations being observed and brought to the attention of the occupant of the business, all the violations were corrected. This is due to the numerous re-inspections confirming corrections. As you can see the Fire Inspection Division has a responsibility to help improve the quality of life safety through better fire prevention in the Village of Hales Corners. In doing routine fire inspections and re-inspections we are able to identify unsafe conditions and deficiencies in buildings we inspect. With tools like our local fire code, State of Wisconsin Department Safety and Professional Services (DSPS) Codes, National Fire Protection Association (NFPA) Codes, and the International Building and Fire Code (IBC & IFC), we strive to provide a reliable means to reduce the loss of life and property in the Village of Hales Corners. Working together with businesses and multi-family buildings helps reduce violations, and have a safer environment for all.

Plan Review

New developments and building construction are outlined below. The Hales Corners Fire Department worked with developers and other Village Departments to ensure that the best fire protection and detection systems were applied to these new public use buildings.

- ❖ JK Lee Karate
- ❖ Sola Salon
- ❖ Papa Murphy's
- ❖ Hale House
- ❖ Forest Home Medical Building
- ❖ Forest Ridge
- ❖ Originails Salon and Spa
- ❖ Pho King
- ❖ Orchard Nails & Spa
- ❖ Xperience Fitness
- ❖ Sendik's, Cousins Subs, and Motifaith Fitness



Community Outreach Public Education

Under the leadership of the fire department, every day of the year in the Village of Hales Corners, Hales Corners Fire Department takes the message of the fire prevention program, fall prevention program, cardiopulmonary resuscitation certification (CPR) and emergency medical program out to the community with various programs designed to educate all age groups.

Traditionally public education is viewed as the fire department visiting schools in October to teach the kids STOP-DROP-ROLL. While this is true, the Hales Corners Fire Department has defined public education programs to focus on various age groups.

October is our busiest time of year. In 2015, members of the fire department brought the message to over 2,972 children and 956 adults. Our fire prevention is a tiered approach, which builds on the previous year's material presented at each grade level. This ensures that the children get to see something new every year while reinforcing what they have learned in the previous years. Our programs touch on:

- ✓ Seeing a firefighter dressed in his protective gear
- ✓ STOP-DROP-ROLL
- ✓ Crawling low in simulated smoke
- ✓ Having an escape plan
- ✓ Having a meeting place
- ✓ Checking smoke detectors
- ✓ Checking the home for fire hazards
- ✓ Survive Alive house for hands on practice
- ✓ Collaborate with Forest Ridge Apartments to provide our fire prevention program, fall prevention program, and emergency medical program.

In 2016 the fire prevention and public education program performed different public education events with over 300 staff hours dedicated to this area. These events include: the presentation of our material at several outdoor events such as: Fourth of July events, National Night Out, Whitnall Homecoming Parade, Delivering Santa Claus in addition to fire station tours and birthday parties, to name a few. The Public Education events outside of the fire prevention program at the schools reach over a thousand children and adults throughout the year. We strive to expand our interactive public programs in an effort to educate children and adults and to answer any questions they may have, while maintaining fiscal responsibility and working within budget.



As the Mission Statement for the Hales Corners Fire Department reads, 'it is through our members that we provide effective fire prevention'.

Training and Education – 2016

The Training Division manages the professional development, readiness level, and continuing education for the Operations of the Fire Department. We strive to assure that all personnel are prepared to respond for any call for assistance from the citizens of the Village of Hales Corners, those working within its borders, or anyone traveling through our great Village. The Department takes pride in training its personnel to the highest standards in the fire service. The training division strives for excellence in every aspect of what we do, to make sure our Firefighters are ready to answer any call they are dispatched to. This year the training division continued to use its many resources within and outside the department to enhance training and educational needs. The following are the highlights of over 3,000 training hours completed in 2016. The annual training hours over the last several years has seen a decrease. This decrease is due to several reasons including requiring basic EMT and firefighter certifications prior to being eligible for hire. Many of the firefighters applying to the department have numerous certifications and classes which previous personnel were required to attend. The focus is now more on continuing education, skill development, and proficiency.

Firefighting Trainings

- Live fire training
- Various scenario-based Incident Command and Company Officer development training sessions.
- Department-wide fire apparatus driver operator and ladder training
- Active shooter drills
- High Rise training shared services

Emergency Medical Services

- Monthly training in basic life support skills and mandatory continuing education. This training keeps us current on all levels of Emergency Medical Technician (EMT) certifications within the Fire Department: EMT-Basic, and EMT Advanced. Currently paramedics receive training on their own.



EVERYONE GOES HOME

Recognizing the need to do more to prevent line-of-duty deaths in addition, injuries, the National Fallen Firefighters Foundation has launched a national initiative to bring prevention to the forefront.

| TRAINING TOPIC | 2015 | 2016 |
|--|---------|--------|
| Administrative | 32.52 | 67.77 |
| Administrative EMS | 30.50 | 39.00 |
| Administrative Fire | 15.25 | 60.75 |
| Administrative New Hire Orientation | 1497.00 | 768.00 |
| Probationary exam-EMT | 16.00 | 6.50 |
| Probationary exam –EMT Hospital Drive | 2.00 | |
| Probationary exam-Fire | 41.25 | 4.00 |
| Administrative MSDS Safety Data Sheets | | |
| Administrative - Public Education | | |
| Administrative Inspection / Prevention | 48.00 | 2.50 |
| Administrative Preplans, FDC's, Sprinklers | | 83.25 |
| HIPAA | | |
| Blood Borne Pathogens | | 10.00 |
| SOG Rules and Regulations | | |
| Officer Development | 15.00 | 88.68 |
| NIMS/MABAS | 9.50 | 48.18 |
| Incident Management System (IC / Ops / etc) | 16.00 | 100.15 |
| Gear check | | |
| Radios and communications | 26.00 | |
| Map Book | | 1.00 |
| Report Writing <i>FIRE</i> / Data Entry | | |
| Arson Investigation | | |
| Confined space training(Awareness – Technician / Zone D) | | |
| Driver Training Aerial (608) | | |
| BLS Driver training (610,612) | 175.59 | 92.65 |
| Driver training pumper/engine (601, 605) | 82.40 | 63.00 |
| Driver training (604, 621, 620) | | |
| Driver Training EVO/map book | 22.50 | 4.00 |
| Report Writing <i>EMS</i> / Data Entry | 2.50 | |
| Medical, legal, ethical issues | | |
| Patient assessments (IV tech skills, VS, SAMPLE) | 16.00 | 88.27 |
| Triage SALT / START | | 1.00 |
| Active Shooter | 23.50 | 28.00 |
| Flight for Life | 13.75 | |
| DNR | | |
| EMS patient lifting/packaging/splinting/transport | 25.00 | 18.68 |

| | | |
|---|--------|--------|
| EMS Airway (assess, FBAO, mngt, suction, King LT) | 22.00 | 11.0 |
| EMS Cardio/Chest pain | | 4.00 |
| EMS Cardio/Defibrillation | | |
| EMS Defib Zoll E Series | | 4.00 |
| EMS Substance abuse | | 4.00 |
| EMS PI accident Engine Co operations | 5.00 | |
| EMS PI accident BLS operations | | |
| EMS Behavioral emergencies / restraints | | 2.00 |
| EMS AHA CPR class (Adult / Child / Infant) | 43.93 | 12.00 |
| EMT Basic refresher | 5.00 | |
| EMT IV Tech class | 484.00 | 431.00 |
| EMT IV Tech refresher | 356.50 | 4.00 |
| EMT NIH study | | 24.58 |
| EMT-Paramedic refresher | 5.50 | 52.00 |
| EMT Preceptor | | 3.00 |
| EMS Weapons of Mass Destruction | 9.00 | |
| Explorers | 8.25 | 4.00 |
| Engine Company Operations | 51.15 | 139.75 |
| Truck Company Operations | | |
| 620 Command Post Operations | | |
| PPE / SCBA basics | 4.35 | 4.00 |
| SCBA Air management | 278.00 | 70.00 |
| Ropes and knots | | 4.00 |
| MAYDAY / RIT | 151.91 | 296.53 |
| Chimney Fires | | 4.00 |
| Carbon Monoxide | 23.15 | 3.25 |
| Engine Company Forcible Entry | | |
| Engine Company Ladders | 9.00 | 77.18 |
| Engine Company water supply operations | 99.00 | 59.21 |
| Engine Company hose layouts | 130.46 | 227.95 |
| Engine Company TIC | | 48.00 |
| Engine Company extrication operations | 27.00 | 10.00 |
| Truck Company Ventilation | | |
| Truck Company Forcible entry | | 2.00 |
| Truck Company Ladders | 3.00 | 9.00 |
| Truck Company Roof Ladders | | |
| Truck Company Aerial operations | 46.00 | |
| Truck Company TIC / Search Rescue / VES | | |
| Truck Company Positive / Negative ventilation | | |
| Overhaul Operations | 3.00 | 2.00 |
| Meters | 20.50 | |
| Power Saws | 16.00 | 16.00 |
| Vacant dwelling live fire burns | 4.00 | 18.00 |
| Vacant dwelling hose lines operations | | 28.00 |
| Vacant dwelling search and rescue | | |
| Vacant dwelling ladders | | 10.00 |
| Vacant dwelling ventilation | | |
| Vacant dwelling-RIT | | |
| Fire training Milwaukee County/Zone D/Zone E | 67.50 | 26.50 |
| Fire training New Berlin | | |

| | | |
|--|----------------|----------------|
| Haz Mat training (awareness-technician) | 50.25 | 2.00 |
| Mass casualty drill | | |
| NFPA 1 Code Seminar | 10.00 | |
| Seminar / Conference | 25.00 | |
| Arson Association Conference | | |
| Wisconsin EMS Association | 72.00 | |
| WI Fire Inspectors conference | | |
| WI Fire Instructors conference | | |
| WI State Firefighters Association conference | 24.00 | |
| FDIC Fire Dept. Instructors Conference | | |
| Trench rescue training (awareness-technician) | | |
| Driver Operator Aerial | | |
| Driver Operator Pumper | 198.75 | |
| EMS / Instructor 1 | | |
| EMS / Instructor 2 | | |
| Firefighter 1 | | |
| Firefighter 2 | 108.00 | |
| Fire Inspector | 172.00 | |
| Flashover simulator | | |
| Fire Officer 1 | | 39.00 |
| Fire Officer 2 | | |
| Fire Instructor | | 34.00 |
| Incident Safety Officer – National Fire Academy | | |
| Water rescue | 382.00 | 90.75 |
| Admin Physical Agility | | 37.68 |
| | | |
| | | |
| TOTAL HOURS | 5020.46 | 3379.76 |

2015 Training hours represents a 30.6% decrease over 2014 training hours
2016 Training hours represents a 48.5% decrease over 2015 training hours

Hales Corners Fire Department Fleet Inventory

One of the most frequent compliments paid to members of our department is the extremely clean and well-kept appearance of both our apparatus and the fire station. Visitors are often impressed at the condition of our apparatus and are impressed to learn the high level and length of use. The fact is members of our department take great pride in taking care of both the apparatus and the station and respect the fact that we proudly take on the task of maintaining the equipment that belongs to the citizens of Hales Corners.

| ID # | Years of Service | Year and Vehicle Type | Model and Manufacture | Condition | Anticipated Replacement Date |
|------|------------------|-----------------------|-----------------------|-----------|------------------------------|
| 601 | 11 | 2006 - Pumper | Seagrave Concord | Good | 2031 |
| 604 | 12 | 2005 - Utility | Chevy Silverado | Excellent | 2020 |
| 605 | 19 | 1998 - Pumper | Pierce Saber | Good | 2023 |
| 609 | 4 | 2013 - Car | Chevy Equinox | Excellent | 2025 |
| 610 | 15 | 2002 - Ambulance | Ford / Horton | Fair | Reserve |
| 612 | 8 | 2009 - Ambulance | Ford / Medtec | Good | 2019 |
| 614 | 2 | 2016 - Ambulance | Ford / Lifeline | Excellent | 2026 |
| 620 | 12 | 2005 - Command | Chevy Cargo Van | Good | TBD |
| 621 | 11 | 2006 - Car | Chevy Impala | Fair | 2019 |

Ambulance 614



The Fire Fighter's Creed



When I am called to duty, God
wherever flames may rage
give me strength to save a life
whatever be its age

Help me to embrace a little child
before it is too late
or save an older person from
the horror of that fate

Enable me to be alert
to hear the weakest shout
and quickly and efficiently
to put the fire out

I want to fill my calling and
to give the best in me
to guard my neighbor and
protect his property

Moreover, if according to your will
I have to lose my life
bless with your protecting hand
my children and my wife

*This page is dedicated to the memory of the 69 fallen firefighters
who have made the ultimate sacrifice in the line of duty during 2016 across the nation*