

# Hales Corners Fire Department



**Hales Corners New Ambulance 614**

## **2015 Annual Report**

# Table of Contents

Letter from the Fire Chief.....	3
2015 Police and Fire Commissioners and Board of Trustees.....	4
Hales Corners Fire Department Organizational Chart.....	5
Personnel Roster with Years of Service.....	6
Retirements and Resignations.....	7
Budget.....	8
Five Year Run Volume Comparison.....	9
Incident Types .....	10
Incidents by Alarm Time.....	14
Number of Calls by Hour and Month .....	15
Mutual Aid Alarms.....	16
EMS Summary.....	17
Calls by Age and Transport Destination.....	18
Fire Inspection and Code Enforcement.....	20
Plan Review.....	20
Fire Prevention and Public Education.....	21
Training and Education .....	23
Fleet Inventory.....	26
Firefighter Creed.....	27

Honorable Village President  
Board of Trustees  
Members of the Police and Fire Commission  
Village Administrator

On behalf of the men and women of the Hales Corners Fire Department, it is my pleasure to present the 2015 Hales Corners Fire Department Annual Report.

The fire department has initiated a non-emergency response program. Dr. Collella the Medical Director and Ken Sternig from MC EMS have approved our program as it pertains primarily to #3 below in reducing the use of lights and sirens for appropriate EMS calls in Hales Corners. The three goals are to (1) reduce the exposure of personnel and citizens to injury or damage resulting from accidents created by light and siren response. (2) Provide our customers with quality, responsible EMS service. (3) Identify requests for service that will not be adversely affected by a non-light and siren response and establish a practice of responding to those calls without lights and sirens.

The Hales Corners Fire Chief and the Greendale Fire Chief along with the respective Village Administrators have agreed to a written contract in which The Village of Hales Corners will receive ladder truck response from the Greendale FD. The annual cost will be \$13,234.00 which is to offset the cost of the truck. The payment is not for responses. The fire chiefs will review the shared responses between the communities. Not only will this not cost the Village 900,000, but will save money on insurance, annual testing, equipment, and maintenance costs.

In order to increase efficiencies and safety to Hales Corners and Greendale citizens and members of both fire departments; a trial for shared response program is being conducted. Personnel from both departments and resources will respond together automatically for certain emergency scenes when additional personnel power will provide efficiencies and a safer environment or emergency scene. There are several emergency situations and scenes where we could perform more efficiently and safely. These include but are not limited to fire alarms, fire investigations, and automobile accidents. Each department has created a response matrix.

The Hales Corners Fire Department, through its highly trained and dedicated employees, strives to deliver the highest quality fire protection and emergency medical services in the most cost effective manner through quality fire prevention, suppression, and emergency medical services delivery, with the utmost regard for the safety of its citizens, visitors, and employees. We are very grateful for the continued support from our community, village administration, other village departments, and elected officials; without your support, meeting our mission would not be possible.

Respectfully Submitted

*Michael Janowski*

## **2015 Police and Fire Commissioners**

Karen Geiger

James Gilboy

Sandy Sannes

Thomas Sobocinski

Ian Thompson

Mary Bennett –Village Board of Trustees Liaison

## **2015 Board of Trustees**

Robert G. Ruesch – President

Mary Bennett – Trustee

Joe Mesec – Trustee

Marjorie Stahl – Trustee

Don Schwartz – Trustee

Dan Besson – Trustee

Linda Teschendorf - Trustee

# Hales Corners Fire Department

## Organizational Chart

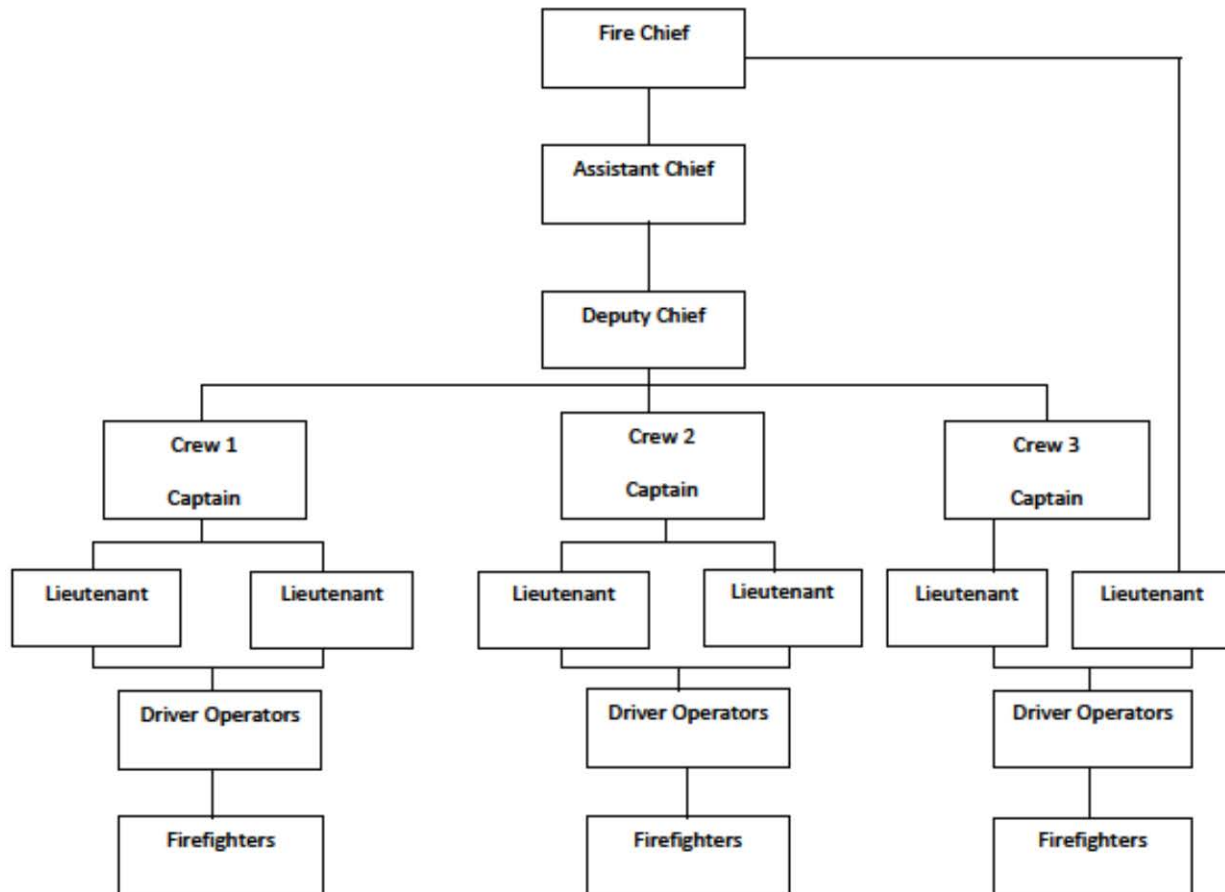

## Hales Corners Fire Department 2015 Personnel Roster

<b>Name</b>	<b>Rank</b>	<b>Hire Date</b>	<b>Years of Service</b>
Michael A. Jankowski	Fire Chief	01/07/07	8
Peter R. Jaskulski	Assistant Chief	04/27/81	34
Martin E. Freibergs	Deputy Chief	08/03/91	24
Roy T. Stollenwerk	Captain	11/01/83	32
Phillip F. Pratt	Captain	09/18/00	15
Wes V. Guajardo	Captain	01/30/06	9
Eric R. Saidler	Lieutenant	04/10/06	9
Troy Dornack	Lieutenant	01/07/2011	5
Adam Bucher	Lieutenant	01/07/11	5
Jamie Roeder	Lieutenant	02/08/2013	2
Paul Topczewski	Driver Operator	05/04/87	28
Daniel D. Rickert	Driver Operator	06/11/88	27
Shawn P. Ganser	Driver Operator	01/14/2008	7
Adam Hadley	Acting Driver Operator	07/09/2012	3
Andrew Eigenberger	Acting Driver Operator	07/09/2012	3
Heather A. Conway	Firefighter	07/10/06	9
James Hughes	Firefighter – only	01/08/07	9
Matthew E. Napreilla	Firefighter	05/11/09	6
James J. Spranger	Firefighter	05/11/09	6
Alex Eversum	Firefighter	01/07/11	5
Christopher Birmingham	Firefighter	12/01/2011	4
Zachary Menden	Firefighter	07/09/2012	3
Gary Herkert	Firefighter	02/18/2013	2
Kory Wendt	Firefighter	02/08/2013	2
Andrew Matias	Firefighter	02/08/2013	2
Sarah Kastern	Firefighter	02/08/2013	2
Justin Przeracki	Firefighter	07/02/2013	2
Daniel Voltner	Firefighter	07/02/2013	2
Mark Witt	Firefighter	07/02/2013	2
Mark Sheremeta	Firefighter	10/27/2013	2
Benjamin Reuteler	Firefighter	10/27/2013	2
Noemi Barinaga	Firefighter	10/27/2013	2
Aaron Turcotte	Firefighter	06/23/2014	1
Lucas Cummings	Firefighter	06/23/2014	1
Sara Genske	Firefighter	06/23/2014	1
Kevin Hardy	Firefighter	06/23/2014	1

## Hales Corners Fire Department 2015 Personnel Roster

<b>Name</b>	<b>Rank</b>	<b>Hire Date</b>	<b>Years of Service</b>
Alex Szewczyk	Firefighter	03/02/2015	0
Joseph Klotka	Firefighter	03/02/2015	0
Ryan Porter	Firefighter	03/02/2015	0
Joel Kramschuster	Firefighter	03/02/2015	0
Daniel Szentos	Firefighter	03/02/2015	0
Bryanna Livingston	Firefighter	03/02/2015	0
Andrew Brooks	Firefighter	03/02/2015	0
Jonathon McCray	Firefighter	03/02/2015	0
Richard Miller	Firefighter	03/02/2015	0
David Bermudez	Firefighter	03/02/2015	0
Jeremy Tietyen	Firefighter	10/05/2015	0
Joel Theder	Firefighter	10/05/2015	0
Sean Gelles	Firefighter	10/05/2015	0
Phillip Bishop	Firefighter	10/05/2015	0
Luis Sosa Sosa	Firefighter	10/05/2015	0

## Retirements and Resignations

<b>Name</b>	<b>Rank</b>	<b>Hire Date</b>	<b>Resignation- Retirement Date</b>	<b>Years of Service</b>
Nicholas Schreiber	Lieutenant	6/26/2006	03/13/2015	8
Steven Coyne	Lieutenant	5/8/2002	09/15/2015	13
Robert Sackett	Driver Operator	05/11/2009	02/28/2015	5
David Friesma	Firefighter	12/3/2007	07/16/2015	7
James Davis	Firefighter	7/9/2012	06/04/2015	2
Cory McNamara	Firefighter	2/19/2013	05/01/2015	2
Scott Smith	Firefighter	6/23/2014	04/01/2015	1
Scott Steinhaus	Firefighter	6/23/2014	07/02/2015	1
Josh Szentos	Firefighter	7/9/2012	08/31/2015	3
Lorraine Coyne	EMT	12/12/2005	09/01/2015	9

## 2015 Budget

Account	2015 Budget	Expenditures
Postage	550.00	241.43
Office Supplies	1,900.00	1285.78
Fuels/Lubricants	14,000.00	9225.62
Equipment Repairs	20,000.00	23404.39
New Equip/Tools	4,000.00	4813.86
Telephone	5,000.00	4666.48
Dues/Publications	2,500.00	24400.0
Conf/Training	6,000.00	6000.00
Auto Allowance	100.00	0.00
Utilities	22,000.00	18093.96
Building Maintenance	6,000.00	8405.63
Radio Comm Repair/Maint.	6,000.00	5560.62
Contr Serv Programming	3,700.00	3682.40
Contr Serv Medical	7,000.00	6608.500
Contr Serv Amb Billing	15,000.00	19089.53
Medical Supplies	10,500.00	10260.19
Fire Equipment Supplies	7,000.00	4906.14
Photo Copier	200.00	182.18
Computer Maintenance Supply	3,250.00	3567.70
Building Maint. –Projects	2,000	0
P&F Comm – Recruitment	1,000.00	864.37
Transfer to Equip Replacement	19,000.00	19000.00
Hazardous Materials Program	3,600.00	3181.55
Unclassified	1,500.00	1158.59
Salaries - Permanent	194,907.00	188746.06
Salaries - Temporary	399,000.00	377710.62
Holiday Pay	8,241.00	7330.24
Sick Pay	0.00	4206.60
Vacation Pay	12,444.00	12441.55
FICA	47,179.00	44457.26
WRS	38,048.00	29542.04
Life/STD	1,200.00	926.89
Health/Dental	70,000.00	66677.14
Uniform	11,000.00	8481.39
WRS Equalization	9,000.00	347.56
Employee Recognition	2,250.00	2,250.00
<b>Total</b>	<b>957,069</b>	<b>906,386.65</b>

Revenue	2015 Budgeted	Amt. Received
2% Dues Reimbursement	25,550.00	23,798.93
Highway Response Fees	20,000.00	17,650
Inspection Fees	18,000.00	16,516.00
Ambulance Fees	209,300.00	225,556.42
FD Permit	17000	502.50
<b>Total</b>	<b>274,550.00</b>	<b>284,023.85</b>



## 5 Year Total Run Volume Comparison

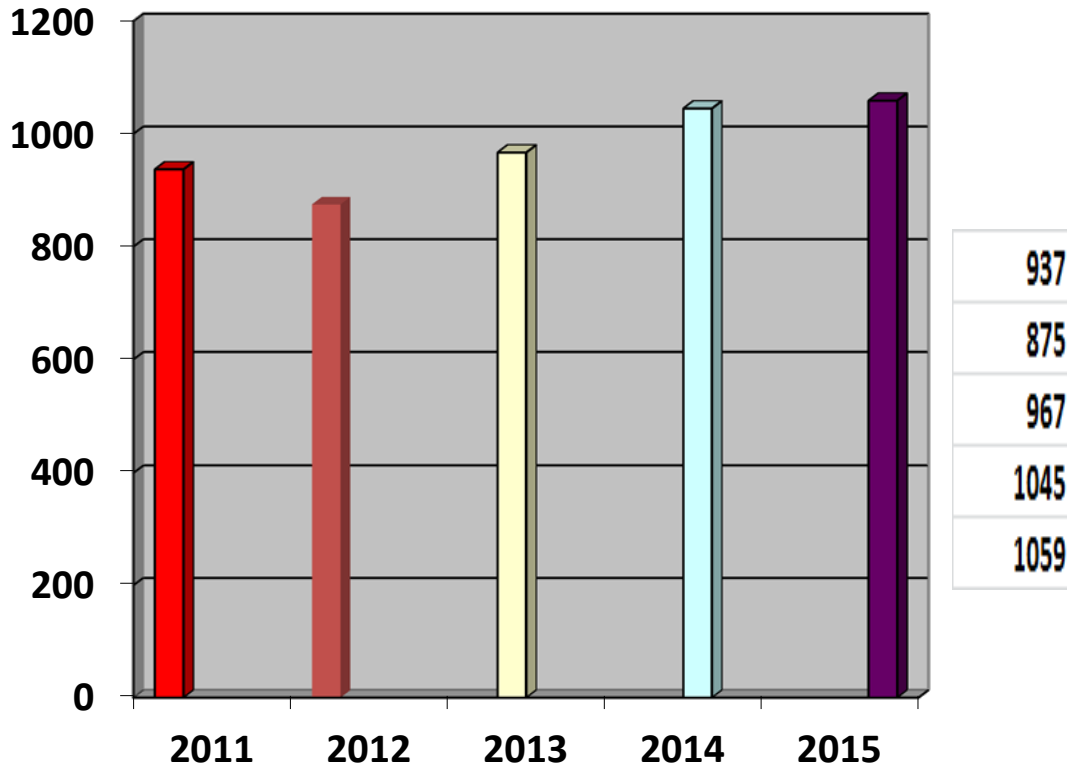

Incident Type Summary  
Alarm Date Between [01/01/2015] And [12/31/2015]

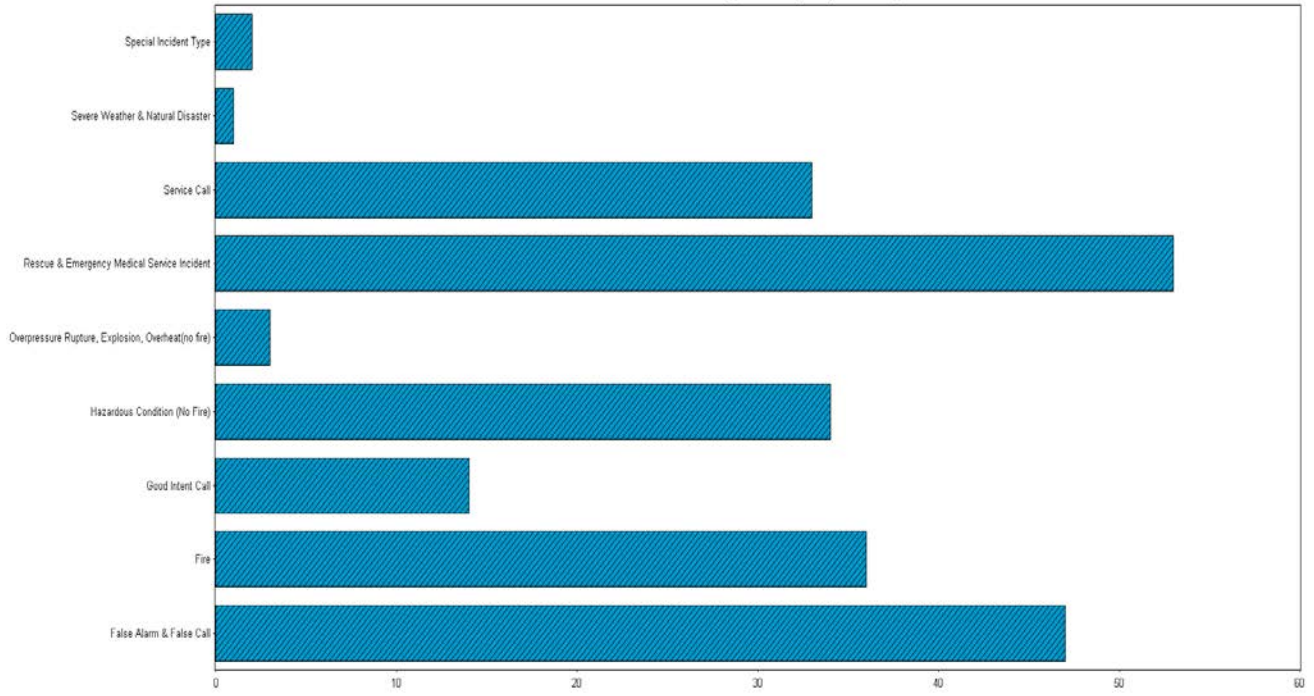

Hales Corners

Village Incident Type Report - In Village

Alarm Date Between {01/01/2015} And  
{12/31/2015} and District <> "10 "

Incident Type	Count	Pct of Incidents	Total Est Loss	Pct of Losses
<b>1 Fire</b>				
111 Building fire	3	1.56%	\$110,000	87.75%
113 Cooking fire, confined to container	3	1.56%	\$0	0.00%
114 Chimney or flue fire, confined to chimney or flue	0	0.00%	\$0	0.00%
115 Incinerator overload or malfunction, fire confined	0	0.00%	\$0	0.00%
118 Trash or rubbish fire, contained	2	1.04%	\$100	0.07%
130 Mobile property (vehicle) fire, Other	1	0.52%	\$0	0.00%
131 Passenger vehicle fire	4	2.08%	\$5,750	4.58%
142 Brush or brush-and-grass mixture fire	1	0.52%	\$0	0.00%
151 Outside rubbish, trash or waste fire	2	1.04%	\$0	0.00%
154 Dumpster or other outside trash receptacle	0	0.00%	\$0	0.00%
162 Outside equipment fire	1	0.52%	\$4,000	3.19%
	<b>21</b>	<b>10.94%</b>	<b>\$119,850</b>	<b>95.61%</b>
<b>2 Overpressure Rupture, Explosion, Overheat (no fire)</b>				
251 Excessive heat, scorch burns with no ignition	1	0.52%	\$500	0.39%
	<b>3</b>	<b>1.56%</b>	<b>\$500</b>	<b>0.39%</b>
<b>3 Rescue &amp; Emergency Medical Service Incident</b>				
300 Rescue, EMS incident, other	1	0.52%	\$0	0.00%
320 Emergency medical service, other	1	0.52%	\$0	0.00%
321 EMS call, excluding vehicle accident with injury	0	0.00%	\$0	0.00%
322 Motor vehicle accident with injuries	39	20.31%	\$5,000	3.98%
323 Motor vehicle/pedestrian accident (MV Ped)	1	0.52%	\$0	0.00%
324 Motor Vehicle Accident with no injuries	6	3.13%	\$0	0.00%
353 Removal of victim(s) from stalled elevator	0	0.00%	\$0	0.00%
	<b>52</b>	<b>27.08%</b>	<b>\$5,000</b>	<b>3.98%</b>
<b>4 Hazardous Condition (No Fire)</b>				
411 Gasoline or other flammable liquid spill	1	0.52%	\$0	0.00%
412 Gas leak (natural gas or LPG)	2	1.04%	\$0	0.00%
413 Oil or other combustible liquid spill	4	2.08%	\$0	0.00%
424 Carbon monoxide incident	3	1.56%	\$0	0.00%
440 Electrical wiring/equipment problem, other	1	0.52%	\$0	0.00%
442 Overheated motor	1	0.52%	\$0	0.00%
443 Breakdown of light ballast	1	0.52%	\$0	0.00%
444 Power line down	6	3.13%	\$0	0.00%
445 Arcing, shorted electrical equipment	5	2.60%	\$0	0.00%
463 Vehicle accident, general cleanup	4	2.08%	\$0	0.00%

Hales Corners

Village Incident Type Report - In Village

Alarm Date Between {01/01/2015} And  
{12/31/2015} and District <> "10 "

Incident Type	Count	Pct of Incidents	Total Est Loss	Pct of Losses
<b>4 Hazardous Condition (No Fire)</b>	<b>34</b>	<b>17.71%</b>	<b>\$0</b>	<b>0.00%</b>
<b>5 Service Call</b>				
500 Service Call, other	2	1.04%	\$0	0.00%
510 Person in distress, Other	2	1.04%	\$0	0.00%
522 Water or steam leak	4	2.08%	\$0	0.00%
531 Smoke or odor removal	9	4.69%	\$0	0.00%
542 Animal rescue	2	1.04%	\$0	0.00%
550 Public service assistance, Other	1	0.52%	\$0	0.00%
551 Assist police or other governmental agency	2	1.04%	\$0	0.00%
552 Police matter	1	0.52%	\$0	0.00%
553 Public service	3	1.56%	\$0	0.00%
571 Cover assignment, standby, moveup	1	0.52%	\$0	0.00%
	<b>27</b>	<b>14.06%</b>	<b>\$0</b>	<b>0.00%</b>
<b>6 Good Intent Call</b>				
611 Dispatched & cancelled en route	2	1.04%	\$0	0.00%
6112 Inadvertant CAD creation	1	0.52%	\$0	0.00%
632 Prescribed fire	1	0.52%	\$0	0.00%
650 Steam, Other gas mistaken for smoke, Other	1	0.52%	\$0	0.00%
671 HazMat release investigation w/no HazMat	1	0.52%	\$0	0.00%
	<b>6</b>	<b>3.13%</b>	<b>\$0</b>	<b>0.00%</b>
<b>7 False Alarm &amp; False Call</b>				
700 False alarm or false call, Other	4	2.08%	\$0	0.00%
715 Local alarm system, malicious false alarm	1	1.04%	\$0	0.00%
730 System malfunction, Other	2	1.04%	\$0	0.00%
731 Sprinkler activation due to malfunction	1	0.52%	\$0	0.00%
733 Smoke detector activation due to malfunction	1	0.52%	\$0	0.00%
734 Heat detector activation due to malfunction	1	0.52%	\$0	0.00%
735 Alarm system sounded due to malfunction	5	2.60%	\$0	0.00%
736 CO detector activation due to malfunction	4	2.08%	\$0	0.00%
740 Unintentional transmission of alarm, Other	1	0.52%	\$0	0.00%
741 Sprinkler activation, no fire - unintentional	1	0.52%	\$0	0.00%
743 Smoke detector activation, no fire - unintentional	1	0.52%	\$0	0.00%
744 Detector activation, no fire - unintentional	3	1.56%	\$0	0.00%
745 Alarm system activation, no fire - unintentional	1	0.52%	\$0	0.00%
746 Carbon monoxide detector activation, no CO	1	0.52%	\$0	0.00%

Hales Corners

Village Incident Type Report - In Village

Alarm Date Between {01/01/2015} And  
{12/31/2015} and District <> "10 "

Incident Type	Count	Pct of Incidents	Total Est Loss	Pct of Losses
<b>7 False Alarm &amp; False Call</b>				
	46	23.96%	\$0	0.00%
<b>8 Severe Weather &amp; Natural Disaster</b>				
814 Lightning strike (no fire)	1	0.52%	\$0	0.00%
	1	0.52%	\$0	0.00%
<b>9 Special Incident Type</b>				
900 Special type of incident, Other	1	0.52%	\$0	0.00%
911 Citizen complaint	1	0.52%	\$0	0.00%
	2	1.04%	\$0	0.00%
<b>Total Incident Count</b>	<b>92</b>		<b>Total Est Loss: \$125,350</b>	

Hales Corners

Alarm Time Analysis

Alarm Date Between {01/01/2015} And {12/31/2015}

Alarm Hour	Count	Percent
00:00	6	2.69%
01:00	4	1.79%
02:00	3	1.35%
03:00	6	2.69%
04:00	4	1.79%
05:00	3	1.35%
06:00	1	0.45%
07:00	10	4.48%
08:00	6	2.69%
09:00	10	4.48%
10:00	8	3.59%
11:00	11	4.93%
12:00	11	4.93%
13:00	8	3.59%
14:00	11	4.93%
15:00	24	10.76%
16:00	24	10.76%
17:00	19	8.52%
18:00	17	7.62%
19:00	12	5.38%
20:00	4	1.79%
21:00	6	2.69%
22:00	8	3.59%
23:00	7	3.14%

Fire vs EMS by Month  
 Fire Alarm Date Between [01/01/2015] And [12/31/2015]  
 EMS Alarm Date Between [01/01/2015] And [12/31/2015]

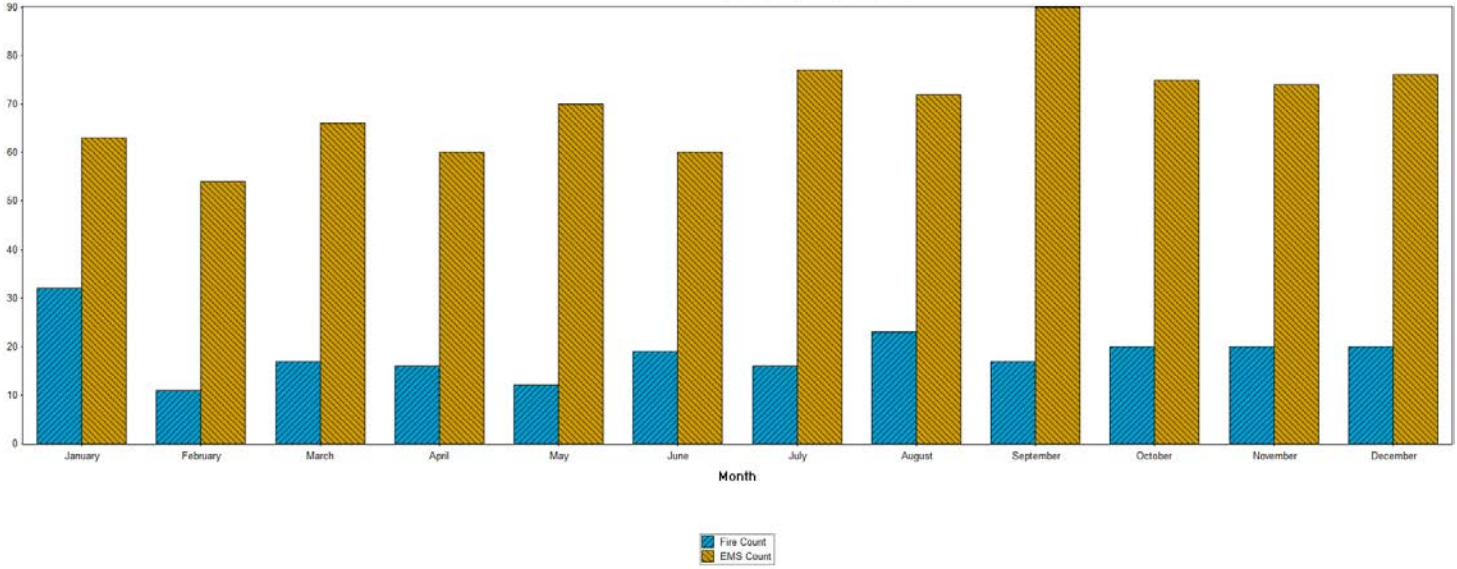

Count of Incidents by Alarm Hour  
 Alarm Date Between [01/01/2015] And [12/31/2015]

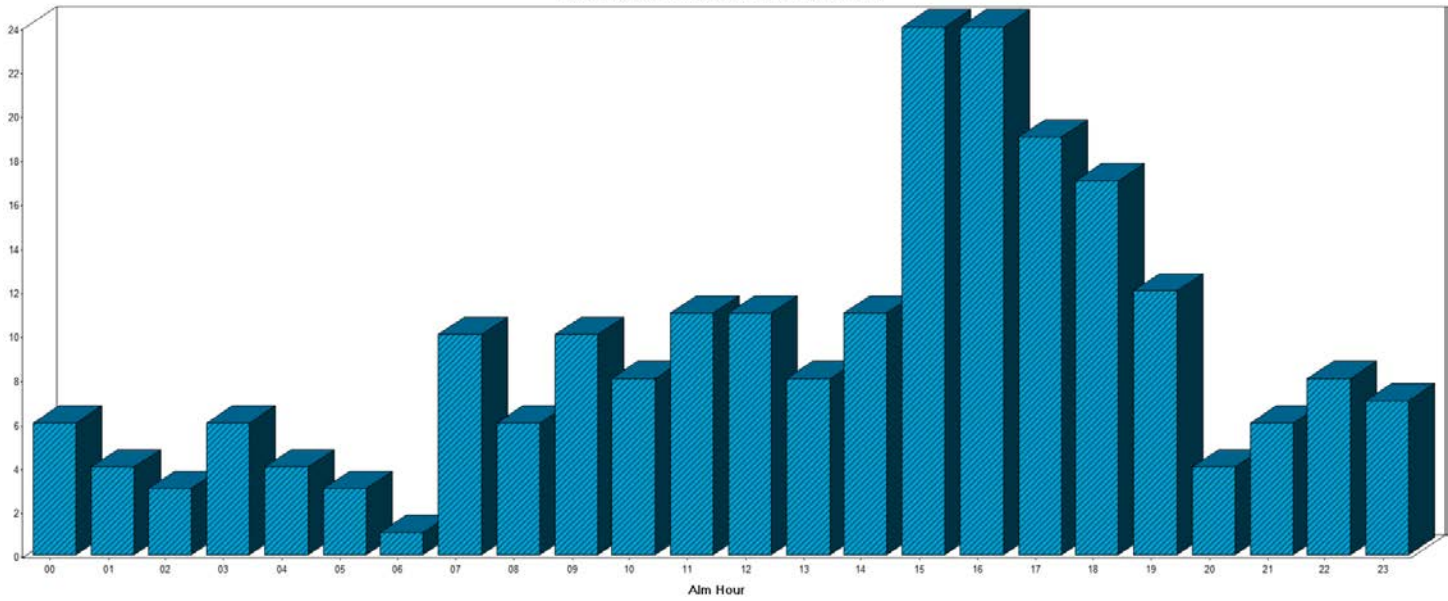

Hales Corners

Incident Type Report (Summary) - Mutual Aid

Alarm Date Between {01/01/2015} And  
{12/31/2015} and District = "10 "

Incident Type	Count	Pct of Incidents	Total Est Loss	Pct of Losses
<b>1 Fire</b>				
100 Fire, Other	1	3.23%	\$0	0.00%
111 Building fire	13	41.94%	\$0	0.00%
114 Chimney or flue fire, confined to chimney or flue	1	3.23%	\$0	0.00%
	<b>15</b>	<b>48.39%</b>	<b>\$0</b>	<b>0.00%</b>
<b>3 Rescue &amp; Emergency Medical Service Incident</b>				
353 Removal of victim(s) from stalled elevator	1	3.23%	\$0	0.00%
	<b>1</b>	<b>3.23%</b>	<b>\$0</b>	<b>0.00%</b>
<b>5 Service Call</b>				
571 Cover assignment, standby, moveup	6	19.35%	\$0	0.00%
	<b>6</b>	<b>19.35%</b>	<b>\$0</b>	<b>0.00%</b>
<b>6 Good Intent Call</b>				
600 Good intent call, Other	1	3.23%	\$0	0.00%
611 Dispatched & cancelled en route	7	22.58%	\$0	0.00%
	<b>8</b>	<b>25.81%</b>	<b>\$0</b>	<b>0.00%</b>
<b>7 False Alarm &amp; False Call</b>				
743 Smoke detector activation, no fire - unintentional	1	3.23%	\$0	0.00%
	<b>1</b>	<b>3.23%</b>	<b>\$0</b>	<b>0.00%</b>
<b>Total Incident Count</b>	<b>31</b>		<b>Total Est Loss:</b>	<b>\$0</b>



# Emergency Medical Services

## PFC Monthly EMS Report

	Jan	Feb	Mar	Apr	May	Jun	Jul	Aug	Sept	Oct	Nov	Dec	Totals
<b>Village EMS Responses</b>	72	54	61	64	68	57	72	74	84	69	70	79	824
<b>EMS Mutual Aid Given</b>	2	0	3	1	3	4	7	3	7	9	4	5	48
<b>EMS Mutual Aid Rcvd - 10007</b>													
<i>BLS Responses</i>	0	0	0	0	0	1	0	0	0	0	0	0	1
<i>BLS Transports</i>	0	0	0	0	0	0	0	0	0	0	0	0	0
<b>EMS Mutual Aid Rcvd - 10009</b>													
<i>BLS Responses</i>	0	0	0	0	0	1	0	0	0	0	0	0	1
<i>BLS Transports</i>	0	0	0	0	0	0	0	0	0	0	0	0	0
<b>EMS Mutual Aid Rcvd - 10046</b>													
<i>BLS Responses</i>	0	0	0	0	0	1	0	0	0	0	0	0	1
<i>BLS Transports</i>	0	0	0	0	0	0	0	0	0	0	0	0	0
<b>EMS Mutual Aid Rcvd - Franklin Fire Department</b>													
<i>BLS Responses</i>	0	0	0	1	3	4	0	2	2	3	0	0	15
<i>BLS Transports</i>	0	0	0	0	2	1	0	1	0	2	0	0	6
<b>EMS Mutual Aid Rcvd - Franklin Paramedic Unit</b>													
<i>ALS Responses</i>	12	6	9	4	9	3	5	12	11	11	2	9	93
<i>ALS Transports</i>	7	5	5	2	5	3	1	12	7	6	1	6	60
<b>EMS Mutual Aid Rcvd - Greendale Fire Department</b>													
<i>BLS Responses</i>	0	0	0	0	0	0	1	0	1	0	0	3	5
<i>BLS Transports</i>	0	0	0	0	0	0	0	0	0	0	0	0	0
<b>EMS Mutual Aid Rcvd - Greendale Paramedic Unit</b>													
<i>ALS Responses</i>	0	0	1	0	0	0	0	0	0	0	1	0	2
<i>ALS Transports</i>	0	0	0	0	0	0	0	0	0	0	0	0	0
<b>EMS Mutual Aid Rcvd - Greenfield Paramedic Unit</b>													
<i>ALS Responses</i>	1	1	0	0	0	0	1	1	0	1	0	0	5
<i>ALS Transports</i>	1	1	0	0	0	0	1	1	0	1	0	0	5
<b>EMS Mutual Aid Rcvd - Other Police Department</b>													
<i>BLS Responses</i>	0	0	0	0	0	0	0	0	0	1	0	0	1
<i>BLS Transports</i>	0	0	0	0	0	0	0	0	0	0	0	0	0
<b>ILS Transports</b>	14	11	19	14	17	18	12	8	20	13	12	14	172
<b>BLS Transports</b>	19	17	13	23	26	18	22	23	22	19	19	22	243
<b>HCFD BLS &amp; ILS Transports</b>	33	28	32	37	43	36	34	31	42	32	31	36	415

Page 1 of 2

## PFC Monthly EMS Report

	Jan	Feb	Mar	Apr	May	Jun	Jul	Aug	Sept	Oct	Nov	Dec	Totals
<b>Paramedic Transports</b>	11	9	8	8	12	7	10	20	14	18	7	11	135
<b>No Transport Required</b>	30	17	24	20	16	18	35	26	35	28	36	37	322

Page 2 of 2



Average Patient Age by Gender  
 From 01/01/15 To 12/31/15  
 Report Printed On: 06/29/2016

Years	Patient Age Range	Male		Female		Other		Total	
		#	%	#	%	#	%	#	%
< 1		0	0.00%	2	0.41%	0	0.00%	2	0.23%
1 - 10		8	2.22%	15	3.05%	0	0.00%	23	2.70%
11 - 20		14	3.88%	21	4.28%	0	0.00%	35	4.11%
21 - 30		25	6.93%	18	3.67%	0	0.00%	43	5.05%
31 - 40		21	5.82%	17	3.48%	0	0.00%	38	4.46%
41 - 50		22	6.08%	19	3.87%	0	0.00%	41	4.81%
51 - 60		47	13.02%	32	6.52%	0	0.00%	79	9.27%
61 - 70		37	10.25%	48	9.78%	0	0.00%	85	9.98%
71 - 80		56	15.51%	78	16.08%	0	0.00%	135	15.85%
81 - 90		83	22.99%	150	30.55%	0	0.00%	233	27.35%
91 - 100		48	13.30%	90	18.33%	0	0.00%	138	16.20%
> 100		0	0.00%	0	0.00%	0	0.00%	0	0.00%
<b>Total</b>		<b>361</b>		<b>491</b>		<b>0</b>		<b>852</b>	<b>100%</b>

Search Criteria	
Date	From 01/01/2015 To 12/31/2015 (mm/dd/yyyy)
Service	HALES CORNERS FIRE DEPARTMENT
Staff	All Active
Unit	All
Call Sign	All
Zone/District	All
Type of Service Requested	All
Patient Disposition	All



Destination	# of Runs	% of Runs
CLEMENT J ZABLOCKI VA MEDICAL CENTER	4	0.46%
COMMUNITY MEMORIAL HOSP - MENO FALLS	1	0.11%
ELMBROOK MEMORIAL HOSPITAL	1	0.11%
FROEDTERT MEMORIAL HOSPITAL	83	9.52%
HOME/RESIDENCE	1	0.11%
MILW COUNTY MENTAL HEALTH COMPLEX	1	0.11%
MILWAUKEE CHILDRENS HOSPITAL	28	3.21%
MILWAUKEE COUNTY MEDICAL EXAMINER	2	0.23%
NON-TRANSPORT	284	32.57%
NOT APPLICABLE	20	2.29%
Not Available	4	0.46%
Not Known	1	0.11%
ST FRANCIS HOSPITAL-MKE	37	4.24%
ST LUKE'S HOSPITAL & MEDICAL CENTER - MKE	158	18.12%
ST LUKE'S MED CTR-SOUTHSHORE	2	0.23%
ST LUKES FRANKLIN HEALTH CARE	3	0.34%
ST MARY'S HOSP OF MILWAUKEE	2	0.23%
WAUKESHA MEMORIAL HOSPITAL	4	0.46%
WEST ALLIS MEMORIAL HOSPITAL	145	16.63%
WHEATON FRANCISCAN HEALTHCARE - FRANKLIN	69	7.91%
WISCONSIN HEART HOSPITAL	2	0.23%
No Destination	20	2.29%
<b>Total</b>	<b>872</b>	<b>100%</b>

Search Criteria	
Dates	From 01/01/2015 To 12/31/2015 (mm/dd/yyyy)
Service	HALES CORNERS FIRE DEPARTMENT
Staff	All Active
Unit	All
Call Sign	All
Zone/District	All
Type of Service Requested	All
Patient Disposition	All

# Fire Inspection and Code Enforcement

The Fire Inspection Division of the Hales Corners Fire Department is a vital part of Life/Safety, Fire/Safety, and Fire/Prevention. Our number one goal is make sure our community is safe. This is done by all our staff following our mission statement on every incident we respond to, and all our public relation actives throughout the community. All fire inspections are conducted two times in a calendar year. Some of the common fire code violations that are noticed are.

- ❖ Obstruction in exit passageways
- ❖ Illumination of exit sign
- ❖ Extinguisher maintenance
- ❖ Fire alarm system annual testing
- ❖ Sprinkler system annual testing
- ❖ Smoke detectors maintained
- ❖ Fire doors not closed
- ❖ Extension cords being used
- ❖ Missing electrical cover
- ❖ Electrical clearance

In 2015, the Inspection Division noticed 976 fire code violations. With the violations being noticed and brought to the attention of the occupant of the business, all the violations were corrected. As you can see the Fire Inspection Division has a responsibility to help improve the quality of life safety thru better fire prevention in the Village of Hales Corners. In doing routine fire inspections we are able to identify unsafe conditions and deficiencies in buildings we inspect. With tools like our local fire code, State of Wisconsin Department Safety and Professional Services (DSPS) Codes, National Fire Protection Association (NFPA) Codes, and the International Building and Fire Code (IBC & IFB), we strive to provide a reliable means to reduce the loss of life and property in the Village of Hales Corners. Working together with businesses and multi-family buildings helps reduce violations, and have a safer environment for all.

## Plan Review

New developments and building construction are outlined below. The Hales Corners Fire Department worked with developers and other Village Departments to ensure that the best fire protection and detection systems were applied to these new public use buildings.

- ❖ Hale House
- ❖ Sandra's on the Park
- ❖ Forest Down Apartments
- ❖ Hartson Funeral Home
- ❖ Hales Corners Lutheran Church
- ❖ Forest Ridge
- ❖ Originails Salon and Spa
- ❖ Sendik's



# Fire Prevention and Public Education

## History

The history of National Fire Prevention Week has a long history of tragic fires that affected the United States in 1871. On October 8<sup>th</sup> 1871, in Peshtigo Wisconsin the most devastating forest fire happen in Wisconsin. The fire once extinguished burnt down 16 towns, killing 1,152 people, and burning more the 1.2 million acres. Northeastern Wisconsin economy was growing because of the timber industry. Some railroad workers clearing land for railroad tracks accidentally started a fire. With high winds it made the fire grow fast, and spread quickly. Still to today's date, the Peshtigo fire is the worst recorded forest fire in North American.

At the same time another large fire was happening in a large Midwest City. The Great Chicago Fire, which occurred on October 9, 1871. This tragic conflagration killed some 300 people, left 100,000 homeless and destroyed more than 17,000 structures. The origin of the fire has generated speculation since its occurrence, with the fact and fiction becoming blurred over the years. One popular legend has it that Mrs. O'Leary was milking her cow when the animal kicked over a lamp, setting the O'Leary barn on fire and starting the large blaze. However, the massive fire began; it swiftly took its toll, burning more than 2000 acres in 27 hours.

In 1920 President Woodrow Wilson proclaimed the first National Fire Prevention Day. Since 1922, Fire Prevention Week has been observed on the Sunday thru Saturday that October 9<sup>th</sup> falls. 2015 Fire Prevention Week themes is "Hear The Beep Where You Sleep. Every Bedroom Needs A Working Smoke Alarms!"

NFPA continues today to make National Fire Prevention Week a priority and counts on the participation and efforts of tens of thousands of fire and safety professionals, emergency volunteers, and other individuals working to reduce the risk of fire and the toll it takes on our society.



## Today

Under the leadership of the fire department, every day of the year in the Village of Hales Corners, Hales Corners Fire Department takes the message of fire prevention program, fall prevention program, cardiopulmonary resuscitation certification and emergency medical program out to the community with various programs designed to educate all age groups.

Traditionally public education is viewed as the fire department visiting schools in October to teach the kids STOP-DROP-ROLL. While this is true, the Hales Corners Fire Department has defined public education programs to focus on various age groups.

October is our busiest time of year. In 2015, members of the fire department brought the message to over 2,972 children and 956 adults. Our fire prevention is a tiered approach, which builds on the previous year's material presented at each grade level. This ensures that the children get to see something new every year while reinforcing what they have learned in the previous years. Our programs touch on:

- ✓ Seeing a firefighter dressed in his protective gear
- ✓ STOP-DROP-ROLL
- ✓ Crawling low in simulated smoke
- ✓ Having an escape plan
- ✓ Having a meeting place
- ✓ Checking smoke detectors
- ✓ Checking the home for fire hazards
- ✓ Survive Alive house for hands on practice

The Hales Corners Fire Department collaborates with Forest Ridge Apartments to deliver our fire prevention program, fall prevention program, and emergency medical program.

The fire prevention and education program also coordinates the presentation of our material at several outdoor events such as: Fourth of July events, National Night Out, Whitnall Homecoming Parade, Delivering Santa Claus in addition to fire station tours and birthday parties, to name a few. The Public Education events outside of the fire prevention program at the schools reach over thousands of children and adults throughout the year. We strive to expand our interactive public programs in an effort to educate children and adults and to answer any questions they may have, while maintaining fiscal responsibility and working within budget.

As the Mission Statement for the Hales Corners Fire Department reads, 'it is through our members that we provide effective fire prevention'.



# Training and Education - 2015



## EVERYONE GOES HOME

Recognizing the need to do more to prevent line-of-duty deaths in addition, injuries, the National Fallen Firefighters Foundation has launched a national initiative to bring prevention to the forefront.

TRAINING TOPIC	2014	2015
Administrative	50.25	50.2527.52
Administrative EMS	120.25	30.50
Administrative Fire	16.00	15.25
Administrative New Hire Orientation	658.75	1497.00
Probationary exam-EMT	20.00	16.00
Probationary exam –EMT Hospital Drive	33.00	2.00
Probationary exam-Fire	36.50	41.25
Administrative MSDS Safety Data Sheets		
Administrative - Public Education	27.00	
Administrative Inspection / Prevention	23.00	48.00
Administrative Preplans, FDC's, Sprinklers	20.20	
HIPAA		
Blood Borne Pathogens	16.50	
SOG Rules and Regulations	6.0	
Officer Development		15.00
NIMS/MABAS	102	9.50
Incident Management System (IC / Ops / etc)	118	16.00
Gear check		
Radios and communications	20.50	26.00
Map Book	6.00	
Report Writing <i>FIRE</i> / Data Entry	53.25	
Arson Investigation	2.00	
Confined space training(Awareness – Technician / Zone D)	7.50	
Driver Training Aerial (608)	15.50	
BLS Driver training (610,612)	227.00	175.59
Driver training pumper/engine (601, 605)	251.50	82.40
Driver training (604, 621, 620)		
Driver Training EVO/map book		22.50
Report Writing <i>EMS</i> / Data Entry	33.50	2.50
Medical, legal, ethical issues		
Patient assessments (IV tech skills, VS, SAMPLE)	19.50	16.00

<b>Triage SALT / START</b>	<b>25.00</b>	
<b>Active Shooter</b>	<b>279.33</b>	<b>23.50</b>
<b>Flight for Life</b>		<b>13.75</b>
<b>DNR</b>		
<b>EMS patient lifting/packaging/splinting/transport</b>	<b>67.00</b>	<b>25.00</b>
<b>EMS Airway (assess, FBAO, mngr, suction, King LT)</b>	<b>82.25</b>	<b>22.00</b>
<b>EMS Cardio/Chest pain</b>	<b>3.00</b>	
<b>EMS Cardio/Defibrillation</b>	<b>97.00</b>	
<b>EMS Defib Zoll E Series</b>	<b>267.50</b>	
<b>EMS Substance abuse</b>	<b>2.50</b>	
<b>EMS PI accident Engine Co operations</b>		<b>5.00</b>
<b>EMS PI accident BLS operations</b>	<b>2.50</b>	
<b>EMS Behavioral emergencies / restraints</b>		
<b>EMS AHA CPR class (Adult / Child / Infant)</b>	<b>24.00</b>	<b>43.93</b>
<b>EMT Basic refresher</b>	<b>6.50</b>	<b>5.00</b>
<b>EMT IV Tech class</b>	<b>1656.25</b>	<b>484.00</b>
<b>EMT IV Tech refresher</b>	<b>71.00</b>	<b>356.50</b>
<b>EMT NIH study</b>	<b>11.25</b>	
<b>EMT-Paramedic refresher</b>	<b>27.50</b>	<b>5.50</b>
<b>EMT Preceptor</b>	<b>90.00</b>	
<b>EMS Weapons of Mass Destruction</b>		<b>9.00</b>
<b>Explorers</b>	<b>61.00</b>	<b>8.25</b>
<b>Engine Company Operations</b>	<b>38.00</b>	<b>51.15</b>
<b>Truck Company Operations</b>		
<b>620 Command Post Operations</b>		
<b>PPE / SCBA basics</b>	<b>143.25</b>	<b>4.35</b>
<b>SCBA Air management</b>		<b>278.00</b>
<b>Ropes and knots</b>		
<b>MAYDAY / RIT</b>	<b>35.50</b>	<b>151.91</b>
<b>Chimney Fires</b>	<b>46.45</b>	
<b>Carbon Monoxide</b>	<b>29.00</b>	<b>23.15</b>
<b>Engine Company Forcible Entry</b>	<b>8.00</b>	
<b>Engine Company Ladders</b>	<b>4.25</b>	<b>9.00</b>
<b>Engine Company water supply operations</b>	<b>67.25</b>	<b>99.00</b>
<b>Engine Company hose layouts</b>	<b>499.76</b>	<b>130.46</b>
<b>Engine Company TIC</b>		
<b>Engine Company extrication operations</b>	<b>19.00</b>	<b>27.00</b>
<b>Truck Company Ventilation</b>	<b>192.00</b>	
<b>Truck Company Forcible entry</b>		
<b>Truck Company Ladders</b>	<b>56.50</b>	<b>3.00</b>
<b>Truck Company Roof Ladders</b>	<b>12.00</b>	
<b>Truck Company Aerial operations</b>		<b>46.00</b>
<b>Truck Company TIC / Search Rescue / VES</b>		
<b>Truck Company Positive / Negative ventilation</b>		
<b>Overhaul Operations</b>		<b>3.00</b>
<b>Meters</b>		<b>20.50</b>
<b>Power Saws</b>	<b>160.75</b>	<b>16.00</b>
<b>Vacant dwelling live fire burns</b>		<b>4.00</b>
<b>Vacant dwelling hose lines operations</b>	<b>13.00</b>	
<b>Vacant dwelling search and rescue</b>	<b>1.00</b>	



Vacant dwelling ladders	36.82	
Vacant dwelling ventilation	34.00	
Vacant dwelling-RIT	16.00	
Fire training Milwaukee County/Zone D/Zone E	4.00	67.50
Fire training New Berlin		
Haz Mat training (awareness-technician)	6.00	50.25
Mass casualty drill		
NFPA 1 Code Seminar		10.00
Seminar / Conference	163.00	25.00
Arson Association Conference		
Wisconsin EMS Association		72.00
WI Fire Inspectors conference		
WI Fire Instructors conference		
WI State Firefighters Association conference	28.00	24.00
FDIC Fire Dept. Instructors Conference	102.00	
Trench rescue training (awareness-technician)		
Driver Operator Aerial		
Driver Operator Pumper		198.75
EMS / Instructor 1		
EMS / Instructor 2		
Firefighter 1	7.00	
Firefighter 2		108.00
Fire Inspector	4.00	172.00
Flashover simulator		
Fire Officer 1		
Fire Officer 2		
Fire Instructor	87.50	
Incident Safety Officer – National Fire Academy	32.00	
Water rescue	52.00	382.00
<b>TOTAL HOURS</b>	<b>6555.31</b>	<b>5020.46</b>

2014 Training hours represents a 16.5% decrease over 2013 training hours  
2015 Training hours represents a 30.6% decrease over 2014 training hours

## Hales Corners Fire Department Fleet Inventory

One of the most frequent compliments paid to members of our department is the extremely clean and well-kept appearance of both our apparatus and the fire station. Visitors are often impressed at the condition of our apparatus and are impressed to learn the high level and length of use. The fact is members of our department take great pride in taking care of both the apparatus and the station and respect the fact that we proudly take on the task of maintaining the equipment that belongs to the citizens of Hales Corners.

<b>ID #</b>	<b>Years of Service</b>	<b>Year and Vehicle Type</b>	<b>Model and Manufacture</b>	<b>Condition</b>	<b>Anticipated Replacement Date</b>
601	8	2006 - Pumper	Seagrave Concord	Good	2036
604	10	2005 - Utility	Chevy Silverado	Good	2020
605	17	1998 - Pumper	Pierce Saber	Good	2028
609	2	2013 - Car	Chevy Equinox	Excellent	2021
610	13	2002 - Ambulance	Ford / Horton	Fair	Reserve
612	5	2009 - Ambulance	Ford / Medtec	Good	2019
614	1	2016 - Ambulance	Ford / Lifeline	Excellent	2026
620	9	2005 - Command	Chevy Cargo Van	Good	TBD
621	8	2006 - Car	Chevy Impala	Good	2018

# *The Fire Fighter's Creed*



When I am called to duty, God  
wherever flames may rage  
give me strength to save a life  
whatever be its age

Help me to embrace a little child  
before it is too late  
or save an older person from  
the horror of that fate

Enable me to be alert  
to hear the weakest shout  
and quickly and efficiently  
to put the fire out

I want to fill my calling and  
to give the best in me  
to guard my neighbor and  
protect his property

Moreover, if according to your will  
I have to lose my life  
bless with your protecting hand  
my children and my wife

*This page is dedicated to the memory of the 85 fallen firefighters  
who have made the ultimate sacrifice in the line of duty during 2015 across the nation*